

LIVE THE
SEA-DOO®
LIFE



Product spec book 2023

Vehicles • Accessories • Parts & Maintenance
Apparel • Play & Licensing Products





Product spec book 2023

Vehicle Specifications

- 6 Explorer Pro® 170
- 8 Spark®
- 10 Spark® Trixx™
- 12 GTI™ 130
- 14 GTI™ SE 170
- 16 Wake™ Pro 230
- 18 GTX™ Pro 130
- 20 GTX™ 170 /230
- 22 GTX™ Limited 300
- 24 FishPro™ Scout 130
- 26 FishPro™ Sport 170
- 28 FishPro™ Trophy 170
- 30 GTR™ 230
- 32 RXP®-X® Apex RS 300
- 34 RXP®-X® RS 300
- 36 RXT®-X® RS 300
- 38 Comparative Chart

Accessories

- 43 Essential Bundles
- 44 Lifestyle Bundles
- 46 LinQ Accessories
- 52 Bags and Storage
- 52 Watersport Accessories
- 54 Steps and Ladder
- 55 Controls and Grips
- 57 Tech Accessories
- 58 Electronics and Electricals
- 62 Body Accessories
- 63 Docking
- 65 Riding Essentials
- 66 Covers

Parts & Maintenance

- 71 Replacement Parts
- 73 Performance Accessories
- 74 Maintenance Products
- 75 Engine Oils
- 76 Functional Fluids
- 77 Lubricants

Apparel

- 80 What you need to wear on the water
- 81 Angler Pro
- 82 Personal Flotation Device
- 85 Neoprene Guide
- 86 Get the Performance look
- 87 Neoprene riding gear
- 90 What to Wear on Your First Ride
- 91 Rashguards
- 93 UV Protection
- 94 Headwear
- 96 Get the Adventure look
- 98 Footwear
- 99 Eyewear
- 100 Handwear
- 101 Fun in the sun
- 102 A Day on the boat
- 103 Sportswear
- 108 **Play & Licensing Products**
- 110 Sizing Chart

For advertising purposes, some scenes depicted in this catalog include professional riders and operators executing maneuvers under ideal and/or controlled conditions. Do not attempt any of these or any other risky maneuvers if they're beyond your level of riding ability, as well as your understanding and respect for the performance of your Sea-Doo watercraft. RIDE SMART FROM THE START. Always ride responsibly and safely. Follow all instructional and safety materials. BRP recommends a minimum operator age of 16 years for riding a watercraft. Always wear appropriate protective clothing for your type of boating use, including a Coast Guard approved life jacket. Always remember that riding and alcohol/drugs don't mix. Operate your watercraft keeping a safe distance between yourself and others. Always observe applicable local laws and regulations. Because of its ongoing commitment to product quality and innovation, Bombardier Recreational Products Inc. (BRP) reserves the right, at any time, to discontinue or change specifications, prices, designs, features, models or equipment without incurring any obligations. Some models depicted herein may include optional equipment. Prices are based on Manufacturer Suggested Retail Prices. Dealers may sell for a different price. For Canada and US, taxes are not included. Depending on location, products are distributed by BRP US Inc., Bombardier Recreational Products Inc., BRP European Distribution SA, BRP Australia Pty Ltd., BRP Finland Oy., BRP Japan Ltd., BRP Comm & Trade (Shanghai) Co Ltd. or Bombardier Recreational Products Motores da Amazonia Ltda. ® are registered trademarks and TM and the BRP logo are trademarks of Bombardier Recreational Products Inc. or its affiliates. * is a trademark of Bombardier Inc. used under license. Velcro is a registered trademark of Velcro Industries. Slowtide is a trademark of Slowtide LLC. Bluetooth is a registered trademark owned by the Bluetooth SIG, Inc. Garmin and ECHOMAP are trademarks of Garmin Ltd. or its subsidiaries. GTX is a registered trademark of Castrol Limited, used under license. YUASA is a registered trademark of YUASA Batteries Inc. NGK is a registered trademark of NGK Spark Plugs, Ltd. Salt-Away is a trademark of Salt-Away Products. All other company and/or product names are trademarks of their respective holders. © 2022 BRP Inc. All rights reserved.

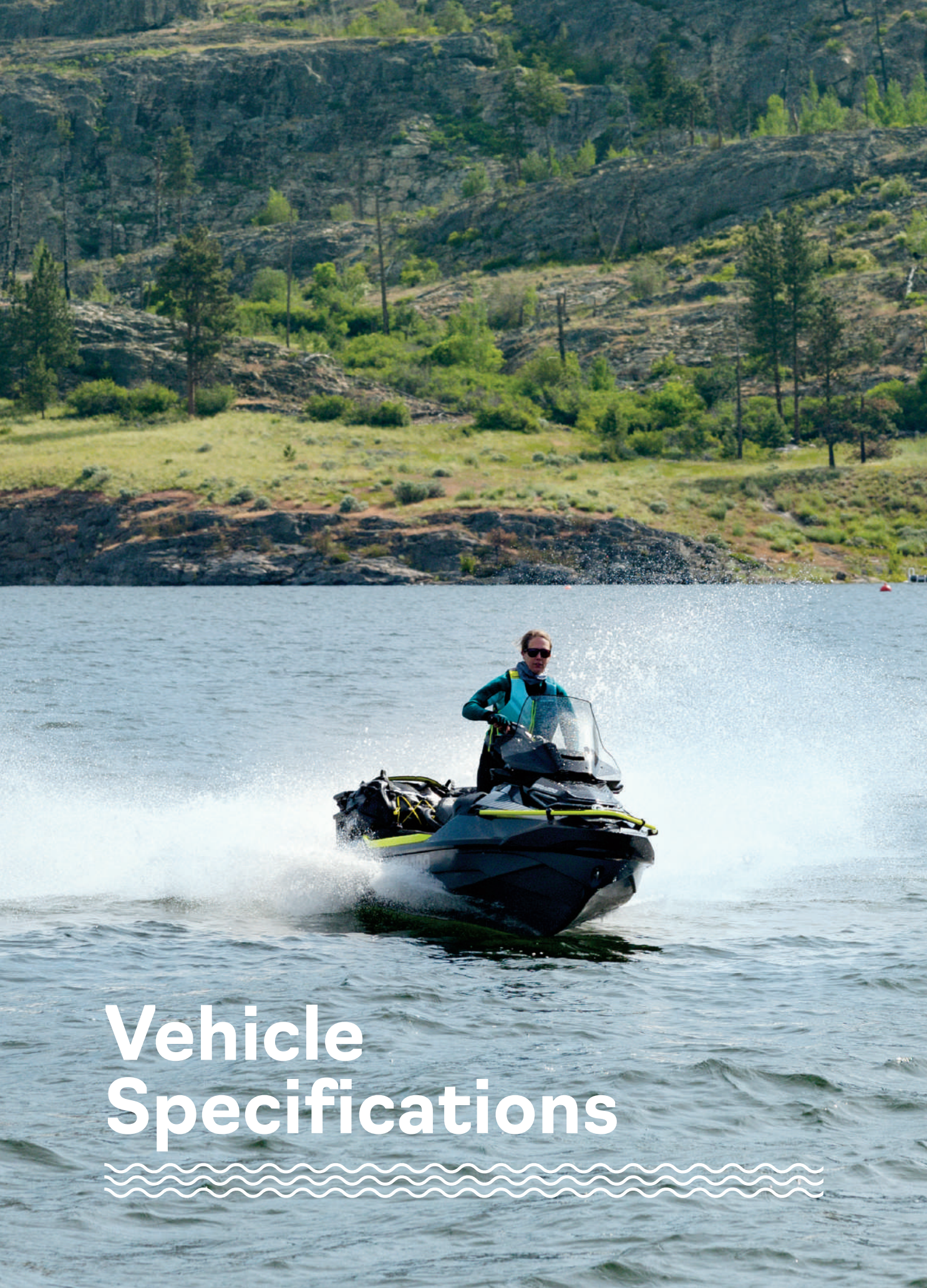

Vehicle Specifications



Vehicle Specifications

- 6 Explorer Pro® 170
- 8 Spark®
- 10 Spark® Trixx™
- 12 GTI™ 130
- 14 GTI™ SE 170
- 16 Wake™ Pro 230
- 18 GTX™ Pro 130
- 20 GTX™ 170 / 230
- 22 GTX™ Limited 300
- 24 FishPro™ Scout 130
- 26 FishPro™ Sport 170
- 28 FishPro™ Trophy 170
- 30 GTR™ 230
- 32 RXP®-X® Apex RS 300
- 34 RXP®-X® RS 300
- 36 RXT®-X® RS 300
- 38 Comparative Chart



NEW

Explorer Pro[®] 170

The ultimate companion for any adventure.

KEY FEATURES

- Rotax[®] 1630 ACE™ – 170
- ST3 Hull™
- Tech Package: BRP Audio – Premium System, full color 7.8" wide display and USB port
- iDF – Intelligent Debris-Free Pump System
- Garmin[†] 7" touchscreen GPS & fish finder
- Touring windshield
- Heavy duty front bumper
- Adjustable handlebar riser
- Explorer touring seat and knee pads
- Gunwale footrests
- LinQ[®] Multi Cargo Rack
- Rear Deck Extension with second LinQ attachment system
- LinQ Explorer Bag



NEW Iceland Grey

CAPACITY

Rider Capacity	3
Weight Capacity	600 lb/272 kg
Rear Platform Capacity (without passenger)	221 lb/100 kg
Fuel Capacity	18.5 US gal/70 L
Glove Box	0.8 US gal/2.9 L
Front Bin	25.3 US gal/96 L
LinQ Explorer Bag	26.4 US gal/100 L
Storage Capacity – Total	52.3 US gal/198.9 L

DIMENSIONS

Length (bumper to bumper)	146.8"/373.4 cm
Width	49.4"/125.5 cm
Height	55.5"/140 cm

HULL

Type	ST3 Hull™
Material	Fiberglass

OTHER FEATURES

- Seat strap
 - iBR – Intelligent Brake & Reverse
 - VTS™ (Variable Trim System)
 - Boarding ladder
 - RF D.E.S.S.™ key**
 - Direct-access front storage
 - Watertight phone compartment
 - LinQ attachment system
 - Knee pads
 - Wide-angle mirrors
- Handle grips with palm rest
 - Footwell carpets
 - Large swim platform
 - Angled gunwale footrests
 - 1 LinQ front support
 - Cup holder
 - Tilt steering
 - Ski tow eye

ROTAX[®] ENGINE

	1630 ACE™ – 170
Horsepower	170 hp
Intake System	Naturally aspirated
Displacement	1,630 cc
Cooling	Closed-Loop Cooling System (CLCS)
Reverse System	Electronic iBR**
Fuel Type	87 octane
Throttle System	iTC™ (Intelligent Throttle Control)
Exhaust System	D-Sea-Bel™ system

GAUGE

Type of Gauge	Large panoramic 7.8" wide LCD display (w/ audio) 7.6" wide digital display	
Main Functions	• BRP Connect	• Clock
	• Music	• VTS™
Main Functions	• Weather	• Fuel consumption
	• Bluetooth connectivity	• Fuel autonomy
	• Speedometer	• Water temperature
	• RPM	• Speed statistics
		• Vehicle hours
iTC System – Mode	• Sport mode	• Slow mode
	• ECO [®] mode	• Speed regulator

WEIGHT

Dry Weight	859 lb/390 kg
------------	---------------

WARRANTY

BRP limited warranty covers the watercraft for two years, applicable for AU and NZ and one year for other regions.

*Electronic brake, neutral and reverse.
**May not be available at time of purchase. Please check with your dealer.

Explorer Pro[®] 170

FEATURE HIGHLIGHTS



Touring Windshield

An industry-first that reduces fatigue and noise associated with prolonged wind pressure whilst also protecting against splashing and salt water exposure when riding offshore.



Extended Riding Comfort

With extended riding duration in mind, the new Explorer Touring seat and knee pads, adjustable riser handlebars and gunwale footrests provide ultimate extended riding comfort.



LinQ Explorer Bag

Keep extra gear dry and easily accessible with this 100L (26.4 gallon) bag. This exclusive LinQ compatible accessory is waterproof, functional and portable. It can be stacked on the LinQ plate/LinQ accessories or carried as a backpack.



Rotax[®] 1630 ACE™ – 170 Engine

The Rotax[®] 1630 ACE™ – 170 combines plenty of naturally aspirated power and economy, meaning the adventure can be exhilarating and prolonged.

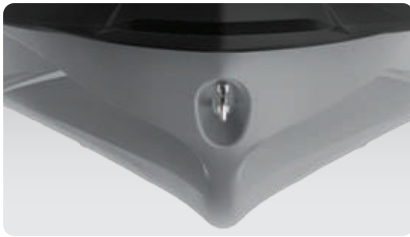

ST3 Hull™

An innovative hull that sets the benchmark for rough water handling, stability, and offshore performance.



Rear Deck Extension with second LinQ attachment system

Adds 11.5 inches to the back of the watercraft to increase stability, space, and storage capability.

Spark®

One-of-a kind fun.

KEY FEATURES

- Rotax® 900 ACE™ – 60/90
- Spark® hull
- Lightweight and playful platform
- Able to tow with most mid-sized cars
- Up to 3 passengers



NEW Manta Green & White

CAPACITY			
Rider Capacity	22	22	333
Weight Capacity	352 lb/160 kg	352 lb/160 kg	450 lb/205 kg
Fuel Capacity	7.9 US gal/30 L		
Glove Box	0.42 US gal/1.6 L		
Front Bin	7 US gal/27 L (accessory)	7 US gal/27 L (optional)	

DIMENSIONS		
Length (bumper to bumper)	110"/279 cm	120"/305 cm
Width	46.4"/118 cm	
Height	41.1"/104.5 cm	

HULL	
Type	Spark® hull
Material	Polytec™

OTHER FEATURES			
• Slim seat	• Wetgrip footboard		
• Seat strap	• Knee pads		
• LinQ® attachment system (accessory)	• Handle grips with palm rest		
	• Tow hook		

ROTAX® ENGINE	900 ACE™ – 60	900 ACE™ – 90
Model	Spark 2up	Spark 2up Spark 3up
Horsepower	60 hp	90 hp
Intake System	Naturally aspirated	
Displacement	899 cc	
Cooling	Closed-Loop Cooling System (CLCS)	
Reverse System	Manual reverse kit (accessory)	Electronic iBR** (optional)
Fuel Type	87 octane	
Throttle System	iTCTM (Intelligent Throttle Control) system	
Exhaust System	D-Sea-Bel™ system	

GAUGE	
Type of Gauge	Compact
Main Functions	• Speedometer • Vehicle hours • RPM
iTC System – Mode	• Sport mode (90 hp only)

WEIGHT			
Dry Weight	410 lb/186 kg	423 lb/192 kg**	425 lb/193 kg**

WARRANTY
BRP limited warranty covers the watercraft for two years, applicable for AU and NZ and one year for other regions.

*Electronic brake, neutral and reverse.
**May not be available at time of purchase. Please check with your dealer.



FEATURE HIGHLIGHTS



BRP Audio – Portable System (Optional)
High-quality waterproof 50-watt Bluetooth† portable sound system.



Slim Seat
Designed to improve freedom of movement while riding.



Boarding Step (Optional)
Makes boarding from the water easier and quicker.



Rotax® 900 ACE™ – 60/90 Engines
Two fuel-efficient, compact and lightweight Rotax engine options.



Spark® Hull
The Spark hull design provides a lightweight and playful platform. The innovative Polytec™ material further reduces weight while optimizing performance and efficiency. The color-in molding is more scratch-resistant than fiberglass.



Front Storage Bin Kit (Optional)
Additional storage space to bring more gear on board.

Spark® Trixx™

Playful trickster.

KEY FEATURES

- Rotax® 900 ACE™ – 90
- Spark® hull
- Lightweight and playful platform
- Able to tow with most mid-sized cars
- Up to 3 passengers
- TRIXX™ Package: BRP Audio – Portable System (optional), handlebar with adjustable riser, iBR® – Intelligent Brake & Reverse, Extended Range VTS™ (Variable Trim System), step wedges, exclusive coloration



- Dazzling Blue
- NEW Manta Green

CAPACITY		
Rider Capacity	2	3
Weight Capacity	352 lb/160 kg	450 lb/205 kg
Fuel Capacity	7.9 US gal/30 L	
Glove Box	0.42 US gal/1.6 L	
Front Bin	7 US gal/27 L (accessory)	

DIMENSIONS		
Length (bumper to bumper)	110"/279 cm	120"/305 cm
Width	46.4"/118 cm	
Height	42.1"/107 cm	

HULL	
Type	Spark® hull
Material	Polytec™

OTHER FEATURES	
• Slim seat	• Wetgrip footboard
• Seat strap	• Knee pads
• RF D.E.S.S.™ key**	• Handle grips with palm rest
• LinQ® attachment system (accessory)	• Tow hook

ROTAX® ENGINE	900 ACE™ – 90	
Model	SPARK TRIXX 2up	SPARK TRIXX 3up
Horsepower	90 hp	
Intake System	Naturally aspirated	
Displacement	899 cc	
Cooling	Closed-Loop Cooling System (CLCS)	
Reverse System	Electronic iBR**	
Fuel Type	87 octane	
Throttle System	iTCTM (Intelligent Throttle Control) system	
Exhaust System	D-Sea-Bel™ system	

GAUGE		
Type of Gauge	Compact	
Main Functions	• Speedometer • RPM	• VTS™ • Vehicle hour
iTC System – Mode	• Sport mode	

WEIGHT		
Dry Weight	428 lb/194 kg	439 lb/199 kg

WARRANTY
BRP limited warranty covers the watercraft for two years, applicable for AU and NZ and one year for other regions.

*Electronic brake, neutral and reverse.
**May not be available at time of purchase. Please check with your dealer.

Spark® Trixx™



NEW Manta Green



Dazzling Blue

FEATURE HIGHLIGHTS



BRP Audio – Portable System (Optional)
High-quality waterproof 50-watt Bluetooth[†] portable sound system.



Extended Range VTS™ (Variable Trim System)
Offers double the range of the regular VTS™ for greater ease when executing tricks.



Handlebar With Adjustable Riser
A telescopic steering system that optimizes the experience for varying rider sizes.



Rotax® 900 ACE™ – 90 Engine
The Rotax 900 ACE – 90 gives crisp acceleration with impressive fuel economy.



Spark® Hull
The Spark hull design provides a lightweight and playful platform. The innovative Polytec™ material further reduces weight while optimizing performance and efficiency. The color-in molding is more scratch-resistant than fiberglass.



iBR® – Intelligent Brake & Reverse
Exclusive to Sea-Doo®, iBR stops the watercraft sooner and provides more control and maneuverability at low speeds and in reverse.

GTI™ 130

Style, stability and some serious fun.



KEY FEATURES

- Rotax® 1630 ACE™ – 130
- GTI™ Hull
- iBR® – Intelligent Brake & Reverse
- Large swim platform with LinQ® attachment system
- Ergolock™ two-piece seat
- Large front storage
- Watertight phone compartment



 White & Reef Blue

CAPACITY	
Rider Capacity	○○○
Weight Capacity	600 lb/272 kg
Fuel Capacity	15.9 US gal/60 L
Glove Box	2.3 US gal/8.8 L
Front Bin	38 US gal/144 L
Storage Capacity – Total	40.3 US gal/152.8 L

DIMENSIONS	
Length (bumper to bumper)	130.6"/331.8 cm
Width	49.2"/125 cm
Height	44.8"/113.7 cm

HULL	
Type	GTI™ Hull
Material	Polytec™ Gen 2

OTHER FEATURES	
• Seat strap	• Handle grips with palm rest
• RF D.E.S.S.™ key**	• Footwell carpet
• BRP Audio – Premium System (accessory)	• Tow hook
• Wide-angle mirrors	

ROTAX® ENGINE		1630 ACE™ – 130
Model	GTI 130	
Horsepower	130 hp	
Intake System	Naturally aspirated	
Displacement	1,630 cc	
Cooling	Closed-Loop Cooling System (CLCS)	
Reverse System	Electronic iBR**	
Fuel Type	87 octane	
Throttle System	iTC™ (Intelligent Throttle Control)	
Exhaust System	D-Sea-Bel™ system	

GAUGE		
Type of Gauge	4.5" digital display	
Main Functions	• Speedometer	• Clock
	• RPM	• Vehicle hour
iTC System – Mode	• Sport Mode	• ECO® Mode

WEIGHT	
Dry Weight	739 lb/335 kg

WARRANTY
BRP limited warranty covers the watercraft for two years, applicable for AU and NZ and one year for other regions.

GTI™ 130



FEATURE HIGHLIGHTS



iBR® – Intelligent Brake & Reverse
Exclusive to Sea-Doo®, iBR stops the watercraft sooner and provides more control and maneuverability at low speeds and in reverse.



Swim Platform with Integrated LinQ System
Exclusive quick-attach system on a large swim platform that allows for easy installation of accessories.



ECO® Mode
This exclusive Sea-Doo® feature optimizes power output for up to 46% improved fuel efficiency.



Rotax® 1630 ACE™ – 130 Engine
The powerful and reliable naturally aspirated 1630ACE™ – 130 is all about fun and acceleration while providing excellent fuel efficiency.



GTI™ Hull
This moderate V-shaped hull guarantees a stable, enjoyable ride in variable water conditions. Confident, predictable handling but incredibly playful when you want it to be.



Large Front Storage
An impressive 38 gallons of sealed storage space allows riders to safely stow belongings while riding.



GTI™ SE 170

More convenience and comfort
for days of family fun.

KEY FEATURES

- Rotax® 1630 ACE™ – 170
- GTI™ Hull
- Premium System
- iDF – Intelligent Debris-Free System
- iBR® – Intelligent Brake & Reverse
- Variable Trim System (VTS™)
- Slow mode/speed regulator
- Boarding ladder
- Two color options



- Coral Blast & Eclipse Black
- NEW Ice Metal & Neon Mint

CAPACITY

Rider Capacity	○○○○
Weight Capacity	600 lb/272 kg
Fuel Capacity	15.9 US gal/60 L
Glove Box	2.3 US gal/8.8 L
Front Bin	38 US gal/144 L
Storage Capacity – Total	40.3 US gal/152.8 L

DIMENSIONS

Length (bumper to bumper)	130.6"/331.8 cm
Width	49.2"/125 cm
Height	44.8"/113.7 cm

HULL

Type	GTI™ Hull
Material	Polytec™ Gen 2

OTHER FEATURES

- Ergolock™ two-piece touring seat
 - Seat strap
 - RF D.E.S.S.™ key**
 - Large front storage
 - Watertight phone compartment
 - LinQ® attachment system
- Wide-angle mirrors
 - Handle grips with palm rest
 - Footwell carpets
 - Large swim platform with carpet
 - Tow hook

ROTAX® ENGINE

1630 ACE™ – 170

Model	GTI SE 170
Horsepower	170 hp
Intake System	Naturally aspirated
Displacement	1,630 cc
Cooling	Closed-Loop Cooling System (CLCS)
Reverse System	Electronic iBR**
Fuel Type	87 octane
Throttle System	iTC™ (Intelligent Throttle Control)
Exhaust System	D-Sea-Bel™ system

GAUGE

Type of Gauge	4.5" digital display	
Main Functions	• Speedometer	• VTS™
	• RPM	• Vehicle hour
	• Clock	
iTC System – Mode	• Sport mode	• Slow mode
	• ECO® mode	• Speed regulator

WEIGHT

Dry Weight	739 lb/335 kg
------------	---------------

WARRANTY

BRP limited warranty covers the watercraft for two years, applicable for AU and NZ and one year for other regions.

GTI™ SE 170



GTI™ SE 170

- NEW Ice Metal & Neon Mint



GTI™ SE 170

- NEW Coral Blast & Eclipse Black

FEATURE HIGHLIGHTS



BRP Audio – Premium System

An industry-first manufacturer-installed truly waterproof Bluetooth[†] audio system.



Swim Platform with Integrated LinQ System

Exclusive quick-attach system on a large swim platform that allows for easy installation of accessories.



iDF – Intelligent Debris-Free Pump System (Optional)

An innovative, industry-first system that allows you to free your pump of weeds and debris with intuitive handlebar-activated controls.



Rotax® 1630 ACE™ – 170 Engine

Enjoy plenty of pep and great fuel economy with the 1630 ACE – 170 hp version, the most powerful naturally aspirated engine in the Sea-Doo® lineup.



GTI™ Hull

This moderate V-shaped hull guarantees a stable, enjoyable ride in variable water conditions. Confident, predictable handling but incredibly playful when you want it to be.



Boarding Ladder

Makes boarding from the water easier and quicker.

Wake™ Pro 230

Stability, power and music to tow like a pro.



KEY FEATURES

- Rotax® 1630 ACE™ – 230
- ST3 Hull™
- Tech Package: BRP Audio – Premium System, full color 7.8" wide display and USB port
- iDF – Intelligent Debris-Free Pump System
- iBR® – Intelligent Brake & Reverse
- Watertight phone compartment
- Direct-access front storage
- Boarding ladder
- Wake Package: LinQ® retractable ski pylon, speed-based ski mode, removable wakeboard rack, Wake graphics



Neo Mint

CAPACITY

Rider Capacity	888
Weight Capacity	600 lb/272 kg
Fuel Capacity	18.5 US gal/70 L
Glove Box	0.8 US gal/2.9 L
Front Bin	25.3 US gal/96 L
Storage Capacity – Total	26.1 US gal/98.9 L

DIMENSIONS

Length (bumper to bumper)	135.9"/345.1 cm
Width	49.4"/125.5 cm (w/o rack)
Height	44.8"/114 cm

HULL

Type	ST3 Hull™
Material	Fiberglass

OTHER FEATURES

- Ergolock™ two-piece seat
 - Seat strap
 - VTS™ – Variable Trim System
 - RF D.E.S.S.™ key**
 - LinQ attachment system
 - Wide-angle mirrors
- Handlegrip with palm rests
 - Footwell carpets
 - Large swim platform with carpet
 - Tilt steering
 - Ski tow eye

ROTAX® ENGINE

1630 ACE™ – 230

Horsepower	230 hp
Intake System	Supercharged with external intercooler
Displacement	1,630 cc
Cooling	Closed-Loop Cooling System (CLCS)
Reverse System	Electronic iBR**
Fuel Type	87 octane
Throttle System	iTC™ (Intelligent Throttle Control)
Exhaust System	D-Sea-Bel™ system

GAUGE

Type of Gauge	Large panoramic 7.8" wide LCD display	
Main Functions	• BRP Connect	• Clock
	• Music	• VTS™
	• Weather	• Fuel consumption
	• Bluetooth¹ connectivity	• Fuel autonomy
	• Speedometer	• Water temperature
	• RPM	• Vehicle hours
iTC System – Mode	• Sport mode	• Speed regulator
	• ECO® mode	• Ski mode
	• Slow mode	

WEIGHT

Dry Weight	816 lb/370 kg
------------	---------------

WARRANTY

BRP limited warranty covers the watercraft for two years, applicable for AU and NZ and one year for other regions.

*Electronic brake, neutral and reverse.
**May not be available at time of purchase. Please check with your dealer.

Wake™ Pro 230



FEATURE HIGHLIGHTS



Full-Color 7.8" Wide Display

Full-color display with incredible visibility and a new level of functionality. Bluetooth and smartphone app integration provides music, weather, navigation and more.



LinQ Retractable Ski Pylon

A quick-install retractable ski pylon that stows away when not in use. Features spotter handgrips and rope storage.



Wakeboard Rack

Provides convenient storage and transport of a wakeboard.¹



Rotax® 1630 ACE™ – 230 Engine

This powerful engine comes standard with a supercharger and external intercooler. It is optimized to run on regular fuel, which lowers fuel costs.

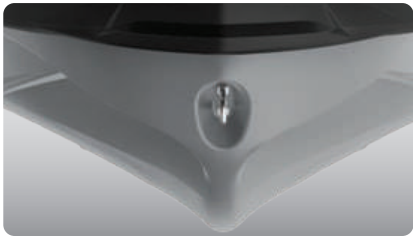

ST3 Hull™

An innovative hull that sets the benchmark for rough water handling, stability and offshore performance.



BRP Audio – Premium System

An industry-first manufacturer-installed, truly waterproof, Bluetooth¹ audio system.

©2022 Bombardier Recreational Products Inc., (BRP). All rights reserved. ®, ™ and the BRP logo are trademarks of Bombardier Recreational Products Inc. or its affiliates. Products are distributed in the USA by BRP US Inc. All product comparisons, industry and market claims refer to new sit-down PWC with 4-stroke engines. Watercraft performance may vary depending on, among other things, general conditions, ambient temperature, altitude, riding ability and rider/passenger weight. Testing of competitive models done under identical conditions. Because of our ongoing commitment to product quality and innovation, BRP reserves the right at any time to discontinue or change specifications, price, design, features, models or equipment without incurring any obligation. ¹Garmin is a trademark of Garmin Ltd. or its subsidiaries. ²Bluetooth is a registered trademark owned by Bluetooth SIG, Inc. and any use of such trademarks by BRP is under license.

¹ Wakeboard and rope not included.

GTX™ Pro 130

Rental model.



KEY FEATURES

- Rotax® 1630 ACE™ – 130
- ST3 Hull™
- iBR® – Intelligent Brake & Reverse (optional)
- LinQ® attachment system
- 18.5 US gal/70 L fuel tank capacity
- Boarding ladder
- Direct-access front storage
- Watertight phone compartment
- Heavy-duty parts: electrical harness, handlegrips, seat, wear ring, drive shaft and impeller



 White & Reef Blue

CAPACITY

Rider Capacity	○○○
Weight Capacity	600 lb/272 kg
Fuel Capacity	18.5 US gal/70 L
Glove Box	0.8 US gal/2.9 L
Front Bin	25.3 US gal/96 L
Storage Capacity – Total	26.1 US gal/98.9 L

DIMENSIONS

Length (bumper to bumper)	135.9"/345.1 cm
Width	49.4"/125.5 cm
Height	44.8"/114 cm

HULL

Type	ST3 Hull™
Material	Fiberglass

OTHER FEATURES

- Heavy-duty seat with thermoformed vinyl
 - Seat strap
 - RF D.E.S.S.™ key**
 - Wide-angle mirrors
- Handle grips with palm rest
 - Footwell carpets
 - Large swim platform with carpet
 - Tilt steering
 - Tow hook

ROTAX® ENGINE

1630 ACE™ – 130

Horsepower	130 hp
Intake System	Naturally aspirated
Displacement	1,630 cc
Cooling	Closed-Loop Cooling System (CLCS)
Reverse System	Electronic iBR® (optional)
Fuel Type	87 octane
Throttle System	iTC™ (Intelligent Throttle Control)
Exhaust System	D-Sea-Bel™ system

GAUGE

Type of Gauge	4.5" digital display	
Main Functions	• Speedometer • RPM	• Vehicle hours
iTC System – Mode	• Sport mode	• ECO® mode

WEIGHT

Dry Weight	805 lb/365 kg
------------	---------------

WARRANTY

BRP limited warranty covers the watercraft for two years, applicable for AU and NZ and one year for other regions.

*Electronic brake, neutral and reverse.
**May not be available at time of purchase. Please check with your dealer.

GTX™ Pro 130



FEATURE HIGHLIGHTS



Heavy-Duty Components

Heavy-duty wear ring, wiring harness, seat, handlegrips, drive shaft and impeller designed to last longer.



ECO® Mode

This exclusive Sea-Doo® feature optimizes power output for up to 46% improved fuel efficiency.



iBR® – Intelligent Brake & Reverse (Optional)

Exclusive to Sea-Doo®, iBR stops the watercraft sooner and provides more control and maneuverability at low speeds and in reverse.



Rotax® 1630 ACE™ – 130 Engine

The powerful and reliable naturally aspirated 1630 ACE™ – 130 is all about fun and acceleration while providing excellent fuel efficiency.¹



ST3 Hull™

Stable and predictable for a versatile, safe and smooth ride in moderate and rough water conditions.



Boarding Ladder

Makes boarding from the water easier and quicker.

¹ Actual engine image may vary.

GTX™ 170 / 230

Comfort, control and power are always in style.

KEY FEATURES

- Rotax® 1630 ACE™ – 170/230/300
- ST3 Hull™
- iDF – Intelligent Debris-Free Pump System (optional between 170 and 230)
- BRP Audio – Premium System (optional between 170 and 230)
- iBR® – Intelligent Brake & Reverse
- VTS™ – Variable Trim System
- LinQ® attachment system
- Boarding ladder
- Direct-access front storage
- Watertight phone compartment



 Eclipse Black & Orange Crush

CAPACITY

Rider Capacity	3
Weight Capacity	600 lb/272 kg
Fuel Capacity	18.5 US gal/70 L
Glove Box	0.8 US gal/2.9 L
Front Bin	25.3 US gal/96 L
Storage Capacity – Total	26.1 US gal/98.9 L

DIMENSIONS

Length (bumper to bumper)	135.9"/345.1 cm
Width	49.4"/125.5 cm
Height	44.8"/113.8 cm

HULL

Type	ST3 Hull™
Material	Fiberglass

OTHER FEATURES

- Ergolock™ two-piece seat with stepped design
 - Seat strap
 - RF D.E.S.S.™ key**
 - Wide-angle mirrors
- Handle grips with palm rest
 - Footwell carpets
 - Large swim platform
 - Tilt steering
 - Ski tow eye

ROTAX® ENGINE

	1630 ACE™ – 170	1630 ACE™ – 230
Model	GTX ¹ 170	GTX ¹ 230
Horsepower	170 hp	230 hp
Intake System	Naturally aspirated	Supercharged with external intercooler
Displacement	1,630 cc	
Cooling	Closed-Loop Cooling System (CLCS)	
Reverse System	Electronic iBR**	
Fuel Type	87 octane	
Throttle System	iTC™ (Intelligent Throttle Control)	
Exhaust System	D-Sea-Bel™ system	

GAUGE

Type of Gauge	7.6" wide digital display	
Main Functions	• Speedometer	• Fuel consumption
	• RPM	• Fuel autonomy
	• Clock	• Vehicle hours
	• VTS™	
iTC System – Mode	• Sport mode	• Slow mode
	• ECO® mode	• Speed regulator

WEIGHT

Dry Weight	776 lb/352 kg	809 lb/367 kg
------------	---------------	---------------

WARRANTY

BRP limited warranty covers the watercraft for two years, applicable for AU and NZ and one year for other regions.

^{*}Electronic brake, neutral and reverse.
^{**}May not be available at time of purchase. Please check with your dealer.

GTX™ 170 / 230

FEATURE HIGHLIGHTS



iDF – Intelligent Debris-Free Pump System (Optional)
An innovative, industry-first system that allows you to free your pump of weeds and debris with intuitive handlebar-activated controls.



BRP Audio – Premium System (Optional)
An industry-first manufacturer-installed truly waterproof Bluetooth¹ audio system.



Swim Platform with Integrated LinQ System
Exclusive quick-attach system on the largest swim platform in the industry allows for easy installation of storage accessories.

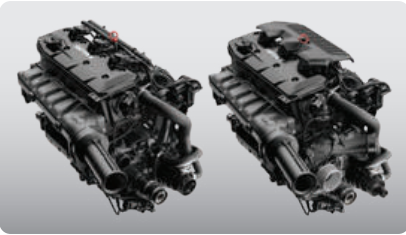

Rotax® 1630 ACE™ – 170 / 230 / 300
The Rotax® 1630 ACE engine block is offered in three configurations on this versatile platform. The 170 hp boasts naturally aspirated punch with optimal fuel economy. Both 230 hp and 300 hp supercharged versions allow you to level up the performance to your liking.

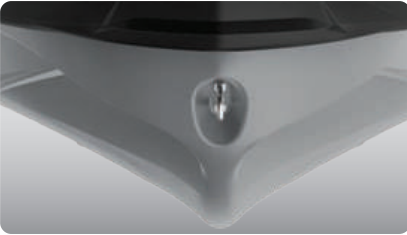

ST3 Hull™
An innovative hull that sets the benchmark for rough water handling, stability and offshore performance.



Direct-Access Front Storage
Large front storage area that's easily accessible from a seated position.¹

©2022 Bombardier Recreational Products Inc., (BRP). All rights reserved. ®, ™ and the BRP logo are trademarks of Bombardier Recreational Products Inc. or its affiliates. Products are distributed in the USA by BRP US Inc. All product comparisons, industry and market claims refer to new sit-down PWC with 4-stroke engines. Watercraft performance may vary depending on, among other things, general conditions, ambient temperature, altitude, riding ability and rider/passenger weight. Testing of competitive models done under identical conditions. Because of our ongoing commitment to product quality and innovation, BRP reserves the right at any time to discontinue or change specifications, price, design, features, models or equipment without incurring any obligation. ¹Garmin is a trademark of Garmin Ltd. or its subsidiaries. [†]Bluetooth is a registered trademark owned by Bluetooth SIG, Inc. and any use of such trademarks by BRP is under license.

¹ Larger storage front bin organiser is not included.

GTX™ Limited 300

The standard for high-end touring performance.

KEY FEATURES

- Rotax® 1630 ACE™ – 300
- ST3 Hull™
- Tech Package: BRP Audio – Premium System, full colour 7.8" wide display and USB port
- iDF – Intelligent Debris-Free Pump System
- Direct-access front storage
- Limited Package: USB port, watercraft cover, storage bin organiser, knee pads, exclusive colouration and vehicle cover.



- NEW Blue Abyss
- Premium Metallic Sage

CAPACITY

Rider Capacity	3
Weight Capacity	600 lb/272 kg
Fuel Capacity	18.5 US gal/70 L
Glove Box	0.8 US gal/2.9 L
Front Bin	25.3 US gal/96 L
Storage Capacity – Total	26.1 US gal/98.9 L

DIMENSIONS

Length (bumper to bumper)	135.9"/345.1 cm
Width	49.4"/125.5 cm
Height	44.8"/114 cm

HULL

Type	ST3 Hull™
Material	Fiberglass

OTHER FEATURES

- Ergolock™ two-piece seat with stepped design
- Seat strap
- iBR – Intelligent Brake & Reverse
- VTS™ – Variable Trim System
- Boarding ladder
- RF D.E.S.S.™ key**
- Watertight phone compartment
- LinQ® attachment system
- Knee pads
- Wide-angle mirrors
- Handle grips with palm rest
- Footwell carpets
- Large swim platform
- Tilt steering
- Ski tow eye

ROTAX® ENGINE

Model	GTX 300
Horsepower	300 hp
Intake System	Supercharged with external intercooler
Displacement	1,630 cc
Cooling	Closed-Loop Cooling System (CLCS)
Reverse System	Electronic iBR® *
Fuel Type	91 octane
Throttle System	iTC™ (Intelligent Throttle Control)
Exhaust System	D-Sea-Bel™ system

GAUGE

Type of Gauge	Large panoramic 7.8" wide LCD display
Main Functions	<div><ul style="list-style-type: none">• BRP Connect• Music• Weather• Bluetooth[†] connectivity• Speedometer• RPM</div> <div><ul style="list-style-type: none">• Clock• VTS™• Fuel consumption• Fuel autonomy• Water temperature• Speed statistics• Vehicle hours</div>
iTC System – Mode	<div><ul style="list-style-type: none">• Sport mode• ECO® mode</div> <div><ul style="list-style-type: none">• Slow mode• Speed regulator</div>

WEIGHT

Dry Weight	849 lb/385 kg
------------	---------------

WARRANTY

BRP limited warranty covers the watercraft for two years, applicable for AU and NZ and one year for other regions.

*Electronic brake, neutral and reverse.
**May not be available at time of purchase. Please check with your dealer.

GTX™ Limited 300



NEW Blue Abyss



Premium Metallic Sage

FEATURE HIGHLIGHTS



Limited Package

USB port, watercraft cover, storage bin organiser, knee pads, exclusive coloration and more.



BRP Audio – Premium System

The industry's first manufacturer-installed truly waterproof Bluetooth[†] audio system.



iDF – Intelligent Debris-Free Pump System

An innovative, industry-first system that allows you to free your pump of weeds and debris with intuitive handlebar-activated controls.



Rotax® 1630 ACE™ – 300 Engine

The Rotax 1630 ACE – 300 is the most powerful Rotax engine ever, delivering high efficiency and best-in-class acceleration.

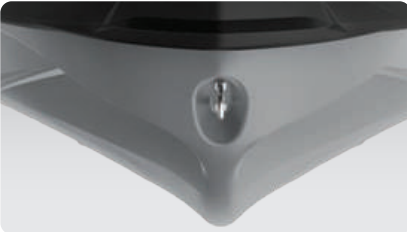

ST3 Hull™

An innovative hull that sets the benchmark for rough water handling, stability and offshore performance.



Full-Color 7.8" Wide Display

Full-color display with incredible visibility and a new level of functionality. Bluetooth and smartphone app integration provides music, weather, navigation and more.

FishPro™ Scout 130

Accessible, versatile
and all-around fun.



KEY FEATURES

- Rotax® 1630 ACE™ – 130
- GTI™ Hull
- iDF – Intelligent Debris-Free Pump System
- Garmin¹ 6" GPS & fish finder
- Trolling mode (slow mode)
- 3 fishing rod holders
- LinQ® fishing cooler (13.5 US gal/51 L)
- 2 LinQ front supports
- Cup holder
- Front storage lid organiser



 White & Gulfstream Blue

CAPACITY	
Rider Capacity	
Weight Capacity	600 lb/272 kg
Fuel Capacity	15.9 US gal/60 L
Glove Box	2.3 US gal/8.8 L
Front Bin	38 US gal/144 L
LinQ Fishing Cooler	13.5 US gal/51 L
Storage Capacity – Total	42.5 US gal/160.8 L

DIMENSIONS	
Length (bumper to bumper)	130.6"/331.8 cm
Width	49.2"/125 cm
Height	46.1"/117 cm

HULL	
Type	GTI™ hull
Material	Polytec™ Gen 2

OTHER FEATURES	
<ul style="list-style-type: none">• Seat strap• iBR – Intelligent Brake & Reverse• VTS™ (Variable Trim System)• Boarding ladder• RF D.E.S.S.™ key**• Watertight phone compartment• LinQ attachment system	<ul style="list-style-type: none">• Wide-angle mirrors• Handle grips with palm rest• Footwell carpets• Large swim platform• Tow hook

ROTAX® ENGINE	1630 ACE™ – 130
Horsepower	130 hp
Intake System	Naturally aspirated
Displacement	1,630 cc
Cooling	Closed-Loop Cooling System (CLCS)
Reverse System	Electronic iBR**
Fuel Type	87 octane
Throttle System	iTC™ (Intelligent Throttle Control)
Exhaust System	D-Sea-Bel™ system

GAUGE		
Type of Gauge	4.5" digital display	
Main Functions	<ul style="list-style-type: none">• Speedometer• RPM• Clock• VTS™ display	<ul style="list-style-type: none">• Fuel autonomy• Water temperature• Vehicle hours
	<ul style="list-style-type: none">• Sport mode• ECO® mode	<ul style="list-style-type: none">• Trolling mode (slow mode)• Speed regulator

WEIGHT	
Dry Weight	783 lb/355 kg

WARRANTY
BRP limited warranty covers the watercraft for two years, applicable for AU and NZ and one year for other regions.

*Electronic brake, neutral and reverse.
**May not be available at time of purchase. Please check with your dealer.

FishPro™ Scout 130



FEATURE HIGHLIGHTS



LinQ Fishing Cooler & Fishing Rod Holders
A spacious, quick-attach fishing cooler designed for easy access and equipped with numerous convenient features.



Garmin¹ 6" GPS & Fish Finder
A top-of-the-line navigation, charting and fish-finding system using an in-hull transducer and mid-CHIRP sonar. Includes token for access to free upgraded regional maps.



Fishing Bench Seat
Designed for easier movement from front to rear and from side to side.



Rotax® 1630 ACE™ – 130 Engine
The powerful and reliable naturally aspirated 1630 ACE™ – 130 is all about fun and acceleration while providing excellent fuel efficiency.



GTI™ Hull
This moderate V-shaped hull guarantees a stable, enjoyable ride in variable water conditions. Confident, predictable handling but incredibly playful when you want it to be.



Trolling Mode
Enables precise control of speed. Choose one of several presets and adjust as needed.



FishPro™ Sport 170

The original game changer.
Find yourself a new perspective
on sport fishing.

KEY FEATURES

- Rotax® 1630 ACE™ – 170
- ST3 Hull™
- iDF – Intelligent Debris-Free Pump System
- Garmin® 6" GPS & fish finder
- BRP Audio – Premium System (optional)
- 5 fishing rod holders
- Rear Deck Extension with LinQ®
- LinQ fishing cooler (13.5 US gal/51 L)
- Angled gunwale footrests
- Direct access front storage with bin organizer



White & Gulfstream Blue

CAPACITY

Rider Capacity	3
Weight Capacity	600 lb/272 kg
Rear Platform Capacity (without passenger)	221 lb/100 kg
Fuel Capacity	18.5 US gal/70 L
Glove Box	0.8 US gal/2.9 L
Front Bin	25.3 US gal/96 L
LinQ Fishing Cooler	13.5 US gal/51 L
Storage Capacity – Total	39.6 US gal/149.9 L

DIMENSIONS

Length (bumper to bumper)	146.8"/373 cm
Width	49.4"/125 cm
Height	45.3"/115 cm

HULL

Type	ST3 Hull™
Material	Fiberglass

OTHER FEATURES

- Ergolock™ two-piece fishing seat
 - Seat strap
 - iBR – Intelligent Brake & Reverse
 - VTS™ (Variable Trim System)
 - Boarding ladder
 - RF D.E.S.S.™ key**
 - Watertight phone compartment
 - Wide-angle mirrors
- Handle grips with palm rest
 - Footwell carpets
 - Large swim platform
 - 2 LinQ front supports
 - Cup holder
 - USB port
 - Tilt steering
 - Ski tow eye

ROTAX® ENGINE

1630 ACE™ – 170

Horsepower	170 hp
Intake System	Naturally aspirated
Displacement	1,630 cc
Cooling	Closed-Loop Cooling System (CLCS)
Reverse System	Electronic iBR**
Fuel Type	87 octane
Throttle System	iTC™ (Intelligent Throttle Control)
Exhaust System	D-Sea-Bel™ system

GAUGE

Type of Gauge	7.6" wide digital display	
Main Functions	• Speedometer	• Fuel autonomy
	• RPM	• Water temperature
	• Clock	• Speed statistics (opt. w/ audio)
	• VTS™	• Vehicle hours
	• Fuel consumption (opt. w/ audio)	
	• Sport mode	• Trolling mode (slow mode)
iTC System – Mode	• ECO® mode	• Speed regulator

WEIGHT

Dry Weight	852 lb/386 kg
------------	---------------

WARRANTY

BRP limited warranty covers the watercraft for two years, applicable for AU and NZ and one year for other regions.

*Electronic brake, neutral and reverse.
**May not be available at time of purchase. Please check with your dealer.

FishPro™ Sport 170

FEATURE HIGHLIGHTS



iDF – Intelligent Debris-Free Pump System

An innovative, industry-first system that allows you to free your pump of weeds and debris with intuitive handlebar-activated controls.



Garmin® 6" GPS & Fish Finder

A top-of-the-line navigation, charting and fish-finding system using an in-hull transducer and mid-CHIRP sonar. Includes token for access to free upgraded regional maps.



Angled Gunwale Footrests

Ensures an ergonomic and secure posture while fishing from a side position.



Rotax® 1630 ACE™ – 170 Engine

The Rotax® 1630 ACE™ – 170 combines plenty of naturally aspirated power and economy, meaning the adventure can be exhilarating and prolonged.



ST3 Hull™

An innovative hull that sets the benchmark for rough water handling, stability, and offshore performance.



Rear Deck Extension with LinQ

Adds 11.5 inches to the back of the watercraft to increase on board space, storage capability and stability. Two LinQ attachment points included.



FishPro™ Trophy 170

The most advanced sport fishing personal watercraft on the water.

KEY FEATURES

- Rotax® 1630 ACE™ – 170
- ST3 Hull™
- iDF – Intelligent Debris-Free Pump System
- Garmin® 7" touchscreen GPS & fish finder
- Advanced battery system
- Modular swivel seat
- Rear Deck Extension with LinQ
- Quick-connect livewell
- LinQ fishing cooler (13.5 US gal/51 L)
- Anchoring system
- Tech Package: BRP Audio – Premium System, full color 7.8" wide display and USB port



Shark Grey & Orange Crush

CAPACITY	
Rider Capacity	3
Weight Capacity	600 lb/272 kg
Rear Platform Capacity (without passenger)	221 lb/100 kg
Fuel Capacity	18.5 US gal/70 L
Glove Box	0.8 US gal/2.9 L
Front Bin	25.3 US gal/96 L
LinQ Fishing Cooler	13.5 US gal/51 L
Storage Capacity – Total	39.6 US gal/149.9 L

DIMENSIONS	
Length (bumper to bumper)	146.8"/373 cm
Width	49.4"/125 cm
Height (pedestal seat uninstalled)	45.3"/115 cm

HULL	
Type	ST3 Hull™
Material	Fiberglass

OTHER FEATURES	
<ul style="list-style-type: none">• Seat strap• iBR – Intelligent Brake & Reverse• VTS™ – Variable Trim System• Boarding ladder• RF D.E.S.S.™ key**• Direct-access front storage• Storage bin organiser• Watertight phone compartment• Two sets of LinQ attachment points• Wide-angle mirrors	<ul style="list-style-type: none">• Handle grips with palm rest• Footwell carpets• Large swim platform• 5 fishing rod holders• Angled gunwale footrests• 2 LinQ front supports• Cup holder• USB port• Tilt steering• Ski tow eye

ROTAX® ENGINE	1630 ACE™ – 170
Horsepower	170 hp
Intake System	Naturally aspirated
Displacement	1,630 cc
Cooling	Closed-Loop Cooling System (CLCS)
Reverse System	Electronic iBR**
Fuel Type	87 octane
Throttle System	iTC™ (Intelligent Throttle Control)
Exhaust System	D-Sea-Bel™ system

GAUGE	
Type of Gauge	Large panoramic 7.8" wide LCD display
Main Functions	<ul style="list-style-type: none">• BRP Connect• Music• Weather• Bluetooth[†] connectivity• Speedometer• RPM• Clock• VTS™• Fuel consumption• Fuel autonomy• Water temperature• Speed statistics• Vehicle hours
iTC System – Mode	<ul style="list-style-type: none">• Sport mode• ECO® mode• Trolling mode (slow mode)• Speed regulator

WEIGHT	
Dry Weight	898 lb/407 kg

WARRANTY	
BRP limited warranty covers the watercraft for two years, applicable for AU and NZ and one year for other regions.	

*Electronic brake, neutral and reverse.
**May not be available at time of purchase. Please check with your dealer.

FishPro™ Trophy 170

FEATURE HIGHLIGHTS



Modular Swivel Seat
Installs in seconds for a game-changing experience. Both the pedestal and backrest stow cleverly away when not in use.

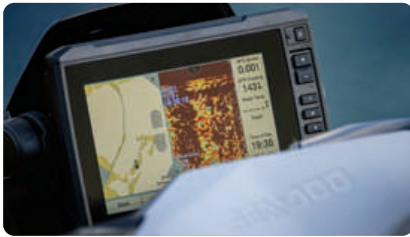

Garmin® 7" Touchscreen GPS & Fish Finder
The Garmin 7" touchscreen fish-finder and GPS features an in-hull transducer and mid-CHIRP sonar. Includes token for access to free upgraded regional maps.

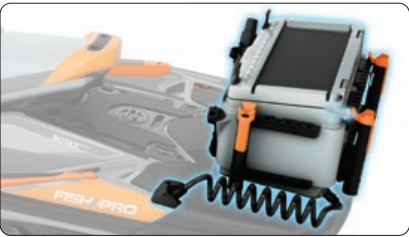

Quick-Connect Livewell
Turn the LinQ Fishing Cooler into a livewell in seconds. An integrated pump constantly feeds fresh water into the reservoir keeping your catch or your bait alive all day.



Rotax® 1630 ACE™ – 170 Engine
The Rotax® 1630 ACE™ – 170 combines plenty of naturally aspirated power and economy, meaning the adventure can be exhilarating and prolonged.

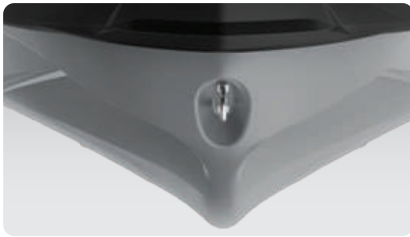

ST3 Hull™
An innovative hull that sets the benchmark for rough water handling, stability, and offshore performance.



Full-Color 7.8" Wide Display
Full-color display with incredible visibility and a new level of functionality. Bluetooth[†] and smartphone app integration provides music, weather, navigation and more.



GTR™ 230

Accessible power and performance.



KEY FEATURES

- Rotax® 1630 ACE™ – 230
- GTI™ Hull
- BRP Audio – Premium System (optional)
- Variable Trim System (VTS™)
- Large front storage
- Watertight phone compartment
- LinQ® attachment system



● Millennium Yellow

CAPACITY

Rider Capacity	○○○
Weight Capacity	600 lb/272 kg
Fuel Capacity	15.9 US gal/60 L
Glove Box	2.3 US gal/8.8 L
Front Bin	40.2 US gal/152 L
Storage Capacity – Total	42.5 US gal/160.8 L

DIMENSIONS

Length (bumper to bumper)	130.6"/331.8 cm
Width	49.2"/125 cm
Height	44.8"/113.7 cm

HULL

Type	GTI™ Hull
Material	Polytec™ Gen 2

OTHER FEATURES

- Ergolock™ two-piece touring seat
 - Seat strap
 - iBR – Intelligent Brake & Reverse
 - RF D.E.S.S.™ key**
 - Wide-angle mirrors
- Handle grips with palm rest
 - Footwell carpets
 - Large swim platform
 - Tow hook

ROTAX® ENGINE

1630 ACE™ – 230

Horsepower	230 hp
Intake System	Supercharged with external intercooler
Displacement	1,630 cc
Cooling	Closed-Loop Cooling System (CLCS)
Reverse System	Electronic iBR**
Fuel Type	87 octane
Throttle System	iTC™ (Intelligent Throttle Control)
Exhaust System	D-Sea-Bel™ system

GAUGE

Type of Gauge	4.5" digital display	
Main Functions	• Speedometer	• VTS™
	• RPM	• Fuel autonomy
	• Clock	• Vehicle hours
iTC System – Mode	• Sport mode	• Slow mode
	• ECO® mode	• Speed regulator

WEIGHT

Dry Weight	774 lb/351 kg
------------	---------------

WARRANTY

BRP limited warranty covers the watercraft for two years, applicable for AU and NZ and one year for other regions.

*Electronic brake, neutral and reverse.
**May not be available at time of purchase. Please check with your dealer.

GTR™ 230



FEATURE HIGHLIGHTS



BRP Audio – Premium System (Optional)
The industry's first manufacturer-installed truly waterproof Bluetooth[†] audio system.



VTS™ (Variable Trim System)
Provides handlebar-activated settings so riders can easily find the ideal trim for varying conditions.



Swim Platform with Integrated LinQ System
Exclusive quick-attach system on a large swim platform that allows for easy installation of storage accessories.



Rotax® 1630 ACE™ – 230 Engine
This powerful engine comes standard with a supercharger and external intercooler. It is optimized to run on regular fuel, which lowers fuel costs.

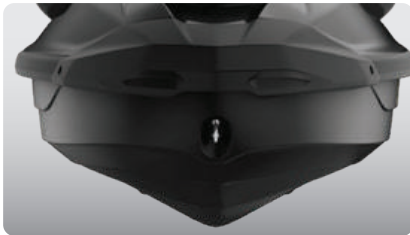

GTI™ Hull
This moderate V-shaped hull guarantees a stable, enjoyable ride in variable water conditions. Confident, predictable handling but incredibly playful when you want it to be.



Large Front Storage
An impressive 40 gallons of sealed storage space allows riders to safely stow belongings while riding.



NEW – EXCLUSIVE EDITION

RXP®-X® Apex RS 300

The most exclusive high performance PWC on the water.

KEY FEATURES

- Exclusively available via pre-sale certificate for a limited time
- Rotax® 1630 ACE™ – 300 engine
- T3-R™ hull
- Launch control
- Ergolock™ R racing seat
- Hydraulic steering damper and redesigned steering column
- Double-angled footwell wedges
- X-sponsons
- Tech Package: BRP Audio – Premium System, full color 7.8" wide display and USB port
- Apex Package: Carbon fiber hood and mirrors. Exclusive colouration on handgrips, carpets, stitching, badging, decals. Matching passenger seat and exclusive vehicle cover included*



NEW Racing Green

CAPACITY	
Rider Capacity	2
Weight Capacity	400 lb/182 kg
Fuel Capacity	18.5 US gal/70 L
Glove Box	2.56 US gal/9.7 L
Front Bin	37.78 US gal/143 L
Storage Capacity – Total	40.6 US gal/153.7 L

DIMENSIONS	
Length (bumper to bumper)	130.6"/331.8 cm
Width	49.2"/125 cm
Height	44"/111 cm

HULL	
Type	T3-R Hull™
Material	Fiberglass

OTHER FEATURES	
• iBR – Intelligent Brake & Reverse	• Wide-angle mirrors
• Extended VTS™ (Variable Trim System)	• Round handle grips
• RF D.E.S.S.™ key***	• Footwell carpets
• Watertight phone compartment	• Large swim platform
• LinQ® attachment system	• Ski tow eye

ROTAX® ENGINE		1630 ACE™ – 300
Horsepower		300 hp
Intake System		Supercharged with external intercooler
Displacement		1,630 cc
Cooling		Closed-Loop Cooling System (CLCS)
Reverse System		Electronic iBR**
Fuel Type		91 octane
Throttle System		iTC™ (Intelligent Throttle Control)
Exhaust System		D-Sea-Bel™ system

GAUGE	
Type of Gauge	Large panoramic 7.8" wide LCD display
Main Functions	• BRP Connect
	• Music
	• Weather
	• Bluetooth connectivity
	• Speedometer
iTC System – Mode	• RPM
	• Sport mode
	• ECO® mode
	• Slow mode
	• Speed regulator
	• Launch control

WEIGHT	
Dry Weight	780 lb/354 kg

WARRANTY	
BRP limited warranty covers the watercraft for two years, applicable for AU and NZ and one year for other regions.	

*Available in limited numbers, for a limited time only.
**Electronic brake, neutral and reverse.
***May not be available at time of purchase. Please check with your dealer.

RXP®-X® Apex RS 300

FEATURE HIGHLIGHTS



Carbon Fiber Styling
Full carbon fiber hood and mirrors combine with premium badging, decals and color scheme to provide a breathtaking appearance to match its impressive performance.



Apex Exclusive Features
The Apex only color scheme is complete with color matched hand grips, passenger seat and exclusive Apex branded vehicle cover.



Hydraulic Steering Damper and Redesigned Steering Column
An industry first, it redefines rider control by reducing input from the water; creating a solid and predictable feel that can be adjusted to rider preference. A reinforced steering column will withstand high performance stress.



Rotax® 1630 ACE™ – 300 Engine
The Rotax 1630 ACE – 300 is the most powerful Rotax engine ever, delivering high efficiency and best-in-class acceleration.

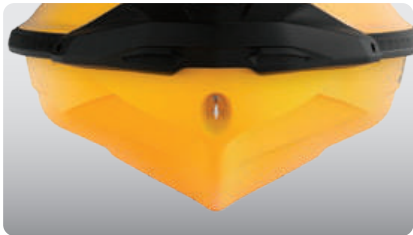

T3-R Hull™
A deep-V design that offers unrivaled handling and acceleration and a new level of control at high speed.



Ergolock™ R System
A narrow seat profile with deep knee pockets and a revolutionary adjustable saddle that allows riders to lock in to the machine like never before.

RXP®-X® RS 300

Race-ready performance watercraft, reimagined.

KEY FEATURES

- Rotax® 1630 ACE™ – 300 engine
- T3-R™ hull
- Launch control
- Ergolock™ R racing seat
- Low-rise racing handlebar
- Double-angled footwell wedges
- X-sponsons
- Tech Package: BRP Audio – Premium System and full-color 7.8" wide display



- Premium Triple Black
- Millennium Yellow

CAPACITY

Rider Capacity	2
Weight Capacity	400 lb/182 kg
Fuel Capacity	18.5 US gal/70 L
Glove Box	2.56 US gal/9.7 L
Front Bin	37.78 US gal/143 L
Storage Capacity – Total	40.6 US gal/153.7 L

DIMENSIONS

Length (bumper to bumper)	130.6"/331.8 cm
Width	49.2"/125 cm
Height	44"/111 cm

HULL

Type	T3-R Hull™
Material	Fiberglass

OTHER FEATURES

- iBR – Intelligent Brake & Reverse
- Extended VTS™ (Variable Trim System)
- RF D.E.S.S.™ key**
- Watertight phone compartment
- LinQ® attachment system
- Wide-angle mirrors
- Round handle grips
- Footwell carpets
- Large swim platform
- Ski tow eye

ROTAX® ENGINE

1630 ACE™ – 300

Horsepower	300 hp
Intake System	Supercharged with external intercooler
Displacement	1,630 cc
Cooling	Closed-Loop Cooling System (CLCS)
Reverse System	Electronic iBR**
Fuel Type	91 octane
Throttle System	iTC™ (Intelligent Throttle Control)
Exhaust System	D-Sea-Bel™ system

GAUGE

Type of Gauge	Large panoramic 7.8" wide LCD display (w/audio) 7.6" wide digital display (w/o audio)	
Main Functions	• BRP Connect • Music • Weather • Bluetooth connectivity • Speedometer • RPM	• Clock • VTS™ • Fuel consumption • Fuel autonomy • Speed statistics • Vehicle hours
	• Sport mode • ECO* mode • Slow mode	• Speed regulator • Launch control
iTC System – Mode		

WEIGHT

Dry Weight	780 lb/354 kg
------------	---------------

WARRANTY

BRP limited warranty covers the watercraft for two years, applicable for AU and NZ and one year for other regions.

*Electronic brake, neutral and reverse.
**May not be available at time of purchase. Please check with your dealer.

RXP®-X® RS 300



● Premium Triple Black



● Millennium Yellow

FEATURE HIGHLIGHTS



Ergolock™ R System

A narrow seat profile with deep knee pockets and a revolutionary adjustable saddle that allows riders to lock in to the machine like never before.



BRP Audio – Premium System (Optional)

The industry's first manufacturer-installed truly waterproof Bluetooth[†] audio system.



Full-Color 7.8" Wide Display (Optional)

Full-color display with incredible visibility and a new level of functionality. Bluetooth and smartphone app integration provides music, weather, navigation and more.



Rotax® 1630 ACE™ – 300 Engine

The Rotax 1630 ACE – 300 is the most powerful Rotax engine ever, delivering high efficiency and best-in-class acceleration.

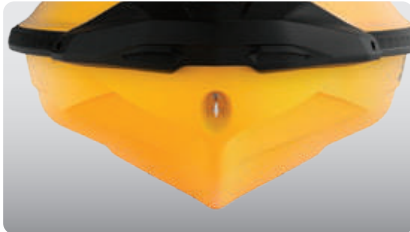

T3-R Hull™

A deep-V design that offers unrivaled handling and acceleration and a new level of control at high speed.



Large Front Storage

An impressive 38 gallons of sealed storage space allows riders to safely stow belongings while riding.

RXT®-X® RS 300

The ultimate off-shore performance watercraft.



KEY FEATURES

- Rotax® 1630 ACE™ – 300 engine
- ST3 Hull™
- Launch control
- iDF – Intelligent Debris-Free Pump System
- Ergolock two-piece racing seat
- Tilt steering
- Full-length angled footwell wedges
- X-sponsons
- Tech Package: BRP Audio – Premium System, full color 7.8" wide display and USB port



- Premium Triple Black
- Millennium Yellow

CAPACITY

Rider Capacity	○○○
Weight Capacity	600 lb/272 kg
Fuel Capacity	18.5 US gal/70 L
Glove Box	0.8 US gal/2.9 L
Front Bin	25.3 US gal/96 L
Storage Capacity – Total	26.1 US gal/98.9 L

DIMENSIONS

Length (bumper to bumper)	135.9"/345.1 cm
Width	49.4"/125.5 cm
Height	45.2"/114.7 cm

HULL

Type	ST3 Hull™
Material	Fiberglass

OTHER FEATURES

- Seat strap
 - iBR – Intelligent Brake & Reverse
 - Extended VTS™ (Variable Trim System)
 - RF D.E.S.S.™ key**
 - Watertight phone compartment
 - LinQ® attachment system
- Knee pads
 - Wide-angle mirrors
 - Handle grips with palm rest
 - Footwell carpets
 - Large swim platform
 - Ski tow eye

ROTAX® ENGINE

1630 ACE™ – 300

Horsepower	300 hp
Intake System	Supercharged with external intercooler
Displacement	1,630 cc
Cooling	Closed-Loop Cooling System (CLCS)
Reverse System	Electronic iBR**
Fuel Type	91 octane
Throttle System	iTC™ (Intelligent Throttle Control)
Exhaust System	D-Sea-Bel™ system

GAUGE

Type of Gauge	Large panoramic 7.8" wide LCD display	
Main Functions	• BRP Connect	• Clock
	• Music	• VTS™
	• Weather	• Fuel consumption
	• Bluetooth connectivity	• Fuel autonomy
	• Speedometer	• Speed statistics
	• RPM	• Vehicle hours
iTC System – Mode	• Sport mode	• Speed regulator
	• ECO® mode	• Launch control
	• Slow mode	

WEIGHT

Dry Weight	829 lb/376 kg
------------	---------------

WARRANTY

BRP limited warranty covers the watercraft for two years, applicable for AU and NZ and one year for other regions.

*Electronic brake, neutral and reverse.
**May not be available at time of purchase. Please check with your dealer.

RXT®-X® 300



● Premium Triple Black



● Millennium Yellow



FEATURE HIGHLIGHTS



Ergolock™ System
A narrow seat profile with deep knee pockets lets riders sit naturally and use the lower body to hold onto the machine for more control.



BRP Audio – Premium System
The industry's first manufacturer-installed truly waterproof Bluetooth® audio system.



Full-Color 7.8" Wide Display
Full-color display with incredible visibility and a new level of functionality. Bluetooth® and smartphone app integration provides music, weather, navigation and more.



Rotax® 1630 ACE™ – 300 Engine
The Rotax 1630 ACE – 300 is the most powerful Rotax engine ever, delivering high efficiency and best-in-class acceleration.

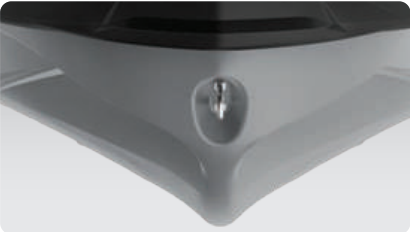

ST3 Hull™
An innovative hull that sets the benchmark for rough water handling, stability and offshore performance.



iDF – Intelligent Debris-Free system
An innovative, industry-first system that allows you to free your pump of weeds and debris with intuitive handlebar-activated controls.









Comparative Chart

	ADVENTURE	REC LITE			RECREATION			
	EXPLORER PRO®	SPARK®			SPARK® TRIXX™	GTI™	GTI™ SE	
	The ultimate companion for any adventure.	One-of-a-kind fun.			Playful trickster.	Style, stability and some serious fun.	More convenience and comfort for days of family fun.	
MODELS	Explorer Pro® 170	Spark® 2up Rotax® 900 ACE™ – 60	Spark® 2up Rotax® 900 ACE™ – 90	Spark® 3up Rotax® 900 ACE™ – 90	Spark® Trixx™ 2up	Spark® Trixx™ 3up	GTI™ 130	GTI™ SE 170
COLOURS								
	NEW Iceland Grey	NEW Manta Green & White			NEW Manta Green & White	White & Reef Blue	NEW Ice Metal & Neon Mint	
					Dazzling Blue & Deep Black			
							Coral Blast & Eclipse Black	
	Key features							
	<ul style="list-style-type: none">• Rotax® 1630 ACE™ – 170• ST3 Hull™• Tech Package: BRP Audio – Premium System, full colour 7.8" wide display and USB port• iDF – Intelligent Debris-Free Pump System• Garmin® 7" touchscreen GPS & fish finder• Touring windshield• Heavy duty front bumper• Adjustable handlebar riser• Explorer touring seat and knee pads• Gunwale footrests• LinQ® Multi Cargo Rack• Rear Deck Extension with second LinQ attachment system• LinQ Explorer Bag	<ul style="list-style-type: none">• Rotax® 900 ACE™ – 60/90• Spark® hull• Lightweight and playful platform• Able to tow with most mid-sized cars• Up to 3 passengers	<ul style="list-style-type: none">• Rotax® 900 ACE™ – 90• Spark® hull• Lightweight and playful platform• Able to tow with most mid-sized cars• Up to 3 passengers• TRIXX™ Package: BRP Audio – Portable System (optional), handlebar with adjustable riser, iBR® – Intelligent Brake & Reverse, Extended Range VTS™ (Variable Trim System), step wedges, exclusive colouration	<ul style="list-style-type: none">• Rotax® 1630 ACE™ – 130• GTI™ Hull• iBR® – Intelligent Brake & Reverse• Large swim platform with LinQ® attachment system• Ergolock™ two-piece seat• Large front storage• Watertight phone compartment	<ul style="list-style-type: none">• Rotax® 1630 ACE™ – 130/170• GTI™ Hull• BRP Audio – Premium System, full colour 7.8" wide display and USB port• iDF – Intelligent Debris-Free Pump System• iBR® – Intelligent Brake & Reverse• Variable Trim System (VTS™)• Slow mode/speed regulator• Boarding ladder• Two colour options			
	Capacity							
RIDERS	3	2	2	3	2	3	3	3
WEIGHT	600 lb/272 kg	352 lb/160 kg	352 lb/160 kg	450 lb/205 kg	352 lb/160 kg	450 lb/205 kg	600 lb/272 kg	600 lb/272 kg
FUEL	18.5 US gal/70 L	7.9 US gal/30 L			7.9 US gal/30 L		15.9 US gal/60 L	15.9 US gal/60 L
TOTAL STORAGE	52.3 US gal/198.9 L	7 US gal/27 L (accessory)	7 US gal/27 L (optional)		7 US gal/27 L (accessory)		40.3 US gal/152.8 L	40.3 US gal/152.8 L
	Rotax engine							
ROTAX® ENGINE	1630 ACE™ – 170	900 ACE™ – 60	900 ACE™ – 90		900 ACE™ – 90	1630 ACE™ – 130	1630 ACE™ – 170	
INTAKE SYSTEM	Naturally aspirated	Naturally aspirated			Naturally aspirated	Naturally aspirated	Naturally aspirated	
DISPLACEMENT	1,630 cc	899 cc			899 cc	1,630 cc	1,630 cc	
REVERSE SYSTEM	Electronic iBR®	Manual reverse kit (accessory)	Electronic iBR® (optional)		Electronic iBR®	Electronic iBR®	Electronic iBR®	
FUEL TYPE	87 octane	87 octane			87 octane	87 octane	87 octane	

	TOW SPORTS	TOURING			
	WAKE™ PRO	GTX™ PRO	GTX™		GTX™ LIMITED
	Stability, power and music to tow like a pro.	Rental model.	Comfort, control and power are always in style.		The standard for high-end touring performance.
MODELS	Wake™ Pro 230	GTX™ Pro 130	GTX™ 170	GTX™ 230	GTX™ Limited 300
COLOURS					
	Neo Mint	White & Reef Blue	Eclipse Black & Orange Crush		NEW Blue Abyss
					
					Premium Metallic Sage
	Key features				
	<ul style="list-style-type: none">• Rotax® 1630 ACE™ – 230• ST3 Hull™• Tech Package: BRP Audio – Premium System, full colour 7.8" wide display and USB port• iDF – Intelligent Debris-Free Pump System• iBR® – Intelligent Brake & Reverse• Watertight phone compartment• Direct-access front storage• Boarding ladder• Wake Package: LinQ® retractable ski pylon, speed-based ski mode, removable wakeboard rack, Wake graphics	<ul style="list-style-type: none">• Rotax® 1630 ACE™ – 130• ST3 Hull™• iBR® – Intelligent Brake & Reverse (optional)• LinQ® attachment system• 18.5 US gal/70 L fuel tank capacity• Boarding ladder• Direct-access front storage• Watertight phone compartment• Heavy-duty parts: electrical harness, handlegrips, seat, wear ring, drive shaft and impeller	<ul style="list-style-type: none">• Rotax® 1630 ACE™ – 170/230• ST3 Hull™• iDF – Intelligent Debris-Free Pump System (optional between 170 & 230)• BRP Audio – Premium System (optional between 170 & 230)• iBR® – Intelligent Brake & Reverse• VTS™ – Variable Trim System• LinQ® attachment system• Boarding ladder• Direct-access front storage• Watertight phone compartment	<ul style="list-style-type: none">• Rotax® 1630 ACE™ – 300• ST3 Hull™• Tech Package: BRP Audio – Premium System, full colour 7.8" wide display and USB port• iDF – Intelligent Debris-Free Pump System• Direct-access front storage• Limited Package: USB port, watercraft cover, storage bin organiser, knee pads, exclusive colouration and more	
	Capacity				
RIDERS	3	3	3		3
WEIGHT	600 lb/272 kg	600 lb/272 kg	600 lb/272 kg		600 lb/272 kg
FUEL	18.5 US gal/70 L	18.5 US gal/70 L	18.5 US gal/70 L		18.5 US gal/70 L
TOTAL STORAGE	26.1 US gal/98.9 L	26.1 US gal/98.9 L	26.1 US gal/98.9 L		26.1 US gal/98.9 L
	Rotax engine				
ROTAX® ENGINE	1630 ACE™ – 230	1630 ACE™ – 130	1630 ACE™ – 170	1630 ACE™ – 230	1630 ACE™ – 300
INTAKE SYSTEM	Supercharged with external intercooler	Naturally aspirated	Naturally aspirated	Supercharged with external intercooler	Supercharged with external intercooler
DISPLACEMENT	1,630 cc	1,630 cc	1,630 cc		1,630 cc
REVERSE SYSTEM	Electronic iBR®	Electronic iBR®* (optional)	Electronic iBR®		Electronic iBR®
FUEL TYPE	87 octane	87 octane	87 octane		91 octane

Comparative Chart

SPORT FISHING				PERFORMANCE			
FishPro™				GTR™	RXP®-X®	RXP®-X® APEX	RXT®-X®
	Accessible, versatile and all-around fun.	The original game changer. Find yourself a new perspective on sport fishing.	The most advanced sport fishing personal watercraft on the water.	Accessible power and performance.	Race-ready performance watercraft, reimagined.	The most exclusive high performance PWC on the water.	The ultimate off-shore performance watercraft.
MODELS	FishPro™ Scout 130	FishPro™ Sport 170	FishPro™ Trophy 170	GTR™ 230	RXP®-X® 300	RXP®-X® APEX 300	RXT®-X® 300
COLOURS							
	White & Gulfstream Blue	White & Gulfstream Blue	Shark Grey & Orange Crush	Millennium Yellow	Premium Triple Black Millennium Yellow	NEW Racing Green	Premium Triple Black Millennium Yellow
Key features							
	<ul style="list-style-type: none">• Rotax® 1630 ACE™ – 130• GTI™ Hull• iDF – Intelligent Debris-Free Pump System• Garmin® 6" GPS & fish finder• Trolling mode (slow mode)• 3 fishing rod holders• LinQ® fishing cooler (13.5 US gal/51 L)• 2 LinQ front supports• Cup holder• Front storage lid organiser	<ul style="list-style-type: none">• Rotax® 1630 ACE™ – 170• ST3 Hull™• iDF – Intelligent Debris-Free Pump System• Garmin® 6" GPS & fish finder• BRP Audio – Premium System (optional)• 5 fishing rod holders• Rear Deck Extension with LinQ®• LinQ fishing cooler (13.5 US gal/51 L)• Angled gunwale footrests• Direct access front storage with bin organiser	<ul style="list-style-type: none">• Rotax® 1630 ACE™ – 170• ST3 Hull™• iDF – Intelligent Debris-Free Pump System• Garmin® 7" touchscreen GPS & fish finder• Advanced battery system• Modular swivel seat• Rear Deck Extension with LinQ®• Quick-connect livewell• LinQ fishing cooler (13.5 US gal/51 L)• Anchoring system• Tech Package: BRP Audio – Premium System, full colour 7.8" wide display and USB port	<ul style="list-style-type: none">• Rotax® 1630 ACE™ – 230• GTI™ Hull• BRP Audio – Premium System (optional)• Variable Trim System (VTS™)• Large front storage• Watertight phone compartment• LinQ® attachment system	<ul style="list-style-type: none">• Rotax® 1630 ACE™ – 300 engine• T3-R™ hull• Launch control• Ergolock™ R racing seat• Low-rise racing handlebar• Double-angled footwell wedges• X-sponsons• Tech Package: BRP Audio – Premium System and full-colour 7.8" wide display	<ul style="list-style-type: none">• Exclusively available via pre-sale certificate for a limited time• Rotax® 1630 ACE™ – 300 engine• T3-R™ hull• Launch control• Ergolock™ R racing seat• Hydraulic steering damper and redesigned steering column• Double-angled footwell wedges• X-sponsons• Tech Package: BRP Audio – Premium System, full colour 7.8" wide display and USB port• Apex Package: Carbon fiber hood and mirrors. Exclusive colouration on handgrips, carpets, stitching, badging, decals. Matching passenger seat and vehicle cover included*	<ul style="list-style-type: none">• Rotax® 1630 ACE™ – 300 engine• ST3 Hull™• Launch control• iDF – Intelligent Debris-Free Pump System• Ergolock two-piece racing seat• Tilt steering• Full-length angled footwell wedges• X-sponsons• Tech Package: BRP Audio – Premium System, full colour 7.8" wide display and USB port
Capacity							
RIDERS	3	3	3	3	2	2	3
WEIGHT	600 lb/272 kg	600 lb/272 kg	600 lb/272 kg	600 lb/272 kg	400 lb/182 kg	400 lb/182 kg	600 lb/272 kg
FUEL	15.9 US gal/60 L	18.5 US gal/70 L	18.5 US gal/70 L	15.9 US gal/60 L	18.5 US gal/70 L	18.5 US gal/70 L	18.5 US gal/70 L
TOTAL STORAGE	42.5 US gal/160.8 L	39.6 US gal/149.9 L	39.6 US gal/149.9 L	42.5 US gal/160.8 L	40.6 US gal/153.7 L	40.6 US gal/153.7 L	26.1 US gal/98.9 L
Rotax engine							
ROTAX® ENGINE	1630 ACE™ – 130	1630 ACE™ – 170	1630 ACE™ – 170	1630 ACE™ – 230	1630 ACE™ – 300	1630 ACE™ – 300	1630 ACE™ – 300
INTAKE SYSTEM	Naturally aspirated	Naturally aspirated	Naturally aspirated	Supercharged with external intercooler	Supercharged with external intercooler	Supercharged with external intercooler	Supercharged with external intercooler
DISPLACEMENT	1,630 cc	1,630 cc	1,630 cc	1,630 cc	1,630 cc	1,630 cc	1,630 cc
REVERSE SYSTEM	Electronic iBR®	Electronic iBR®	Electronic iBR®	Electronic iBR®	Electronic iBR®	Electronic iBR®	Electronic iBR®
FUEL TYPE	87 octane	87 octane	87 octane	87 octane	91 octane	91 octane	91 octane



Accessories

Accessories

- 43 Essential Bundles
- 44 Lifestyle Bundles
- 46 LinQ Accessories
- 52 Bags and Storage
- 52 Watersport Accessories
- 54 Steps and Ladder
- 55 Controls and Grips
- 57 Tech Accessories
- 58 Electronics and Electricals
- 62 Body Accessories
- 63 Docking
- 65 Riding Essentials
- 66 Covers



Sea-Doo Accessories limited warranty*

1-Year on BRP Accessories

*Purchased at an authorized BRP dealership/distributor or on a BRP-authorized online store. Unless otherwise stipulated or required by law. Other exclusions may apply. See complete limited warranty or contact your authorized Sea-Doo dealer. This limited warranty does not apply to factory-installed accessories.



Essential Bundles



STARTER	SKU	NAME	PAGE
	295100330	Safety Equipment Kit	p. 65
	295100750	Folding Anchor	p. 64
	295100570	Registration Kit Black	p. 65
	295101014	Cover	p. 66
	830201	PFD Adventure X	p. 82
	286808	Neoprene Shorts	p. 88
ADVANCED	SKU	NAME	PAGE
	295100750	Folding Anchor	p. 64
	295100851	Dock Tie	p. 64
	295100418	Snap-in Fenders	p. 63
	295100944	Snap-in Fenders Installation Kit	p. 63
	278003401	RF Programmable D.E.S.S.™ Key	p. 59
	295100901	All-Climate Storage Cover	p. 66
	9779166	Anti-Corrosive Lubricant	p. 77
	9779320	XPS Spray Wax with Polymer	p. 77
	454487	Rash Shirt	p. 91
PEAK	454478	Adventure Wide Brim Hat	p. 94
	SKU	NAME	PAGE
	269502121	Dry Bag – 10 L	p. 52
	295100814	Removable Storage Bin Organiser	p. 52
	295100862	Lid Organiser	p. 52
	B104520022	Sea-Doo Soft Cooler Bag	p. 109

Note that the price does not include installation requirements and that part numbers may vary depending on vehicle model.

Lifestyle Bundles



WATERSPORTS	SKU	NAME	PAGE
	295100909	LinQ Retractable Ski Pylon	p. 53
	295100838	Wakeboard Rack	p. 53
	295100662	Shock Tube	p. 54
	715007112	LinQ Modular Cargo Box 20 L	p. 46
	295100869	Boarding Ladder	p. 54



PERFORMANCE	SKU	NAME	PAGE
	295100950	LinQ Stackable Fuel Caddy	p. 46
	295100746	Handlebar with Adjustable Riser	p. 55
	295100847	Pro-Series Sponson Kit	p. 73
	295100845	Top-Loader Intake Grate	p. 73
	295100846	Pump Seal Kit	p. 73
	295100875	Floorboard Wedges	p. 62
	295100810	Ergolock Knee Pads	p. 62

Note that the price does not include installation requirements and that part numbers may vary depending on vehicle model.













FISHING	SKU	NAME	PAGE
	269801151	LinQ 13.5 US Gal (51 L) Cooler	p. 50
	295101033	LinQ 13.5 US Gal (51 L) Cooler Extension	p. 50
	295101057	Garmin® ECHOMAP™ UHD 72sv GPS	p. 58
	295100972	Garmin® GT15M-IH Transducer	p. 58
	295100991	Secondary Battery Harness Kit	p. 59
	295100793	Angled Gunwale Footrests	p. 63
	295100948	LinQ Front Support (LH)	p. 50
	295100949	LinQ Front Support (RH)	p. 50
	295100795	LinQ Rod Holder	p. 50
	295100935	LinQ Cup Holder	p. 50
	715005494	LinQ Modular Cargo Box 10 L	p. 46
	219401110	Thermal Insert for LinQ Modular Cargo Box (10 L)	p. 47
	830201283	Knife/Plier Holder with Gaff Clip	p. 49
	830201284	Gaff/Pole Holder Clips - Pair	p. 49
	830201285	Gaff/Pole Holder Clips - Single	p. 49
	830201286	Tackle Tray Storage with Pair Gaff Holder Clips & 2-Spool Leader Holder	p. 49
	830201287	2-Spool Leader Holder	p. 49



ADVENTURE	SKU	NAME	PAGE
	295101015	LinQ Multi Cargo Rack	p. 47
	295101034	LinQ Base Installation Kit	p. 51
	295100950	LinQ Stackable Fuel Caddy	p. 46
	295101009	LinQ Base Installation Kit	p. 51
	295100812	Heated Grips	p. 56
	860202478	LinQ Lock - Pack of 2 with 4 keys	p. 51
	715005494	LinQ Modular Cargo Box 10 L	p. 46
	715007112	LinQ Modular Cargo Box 20 L	p. 46
	219401110	Thermal Insert for LinQ Modular Cargo Box (10 L)	p. 47
	715008110	LinQ Watertight Bag	p. 47
	295100948	LinQ Front Support (LH)	p. 50
	295100949	LinQ Front Support (RH)	p. 50
	295100935	LinQ Cup Holder	p. 50
	295100698	LinQ 4.2 US Gal (16 L) Cooler	p. 48
	295100835	Storage Bin Organiser	p. 52
	295100711	BRP Audio-Premium System	p. 57





Note that the price does not include installation requirements and that part numbers may vary depending on vehicle model.







LinQ Accessories

LinQ Stackable Fuel Caddy - 4 Gallons	Models with LinQ Base Kit	295100950
	<ul style="list-style-type: none">Quickly and easy, secure installation with the LinQ accessory system.No-spill spout designed for easy pouring.3.8 US Gal (14.5 L) capacity.Allows for added storage by stacking LinQ Watertight Bag (715008110).	<ul style="list-style-type: none">Marinized for saltwater use. <p><i>Notes: LinQ Base Installation Kit is required to install LinQ accessories when not standard on the watercraft. Fuel caddies cannot be stacked. Stacking LinQ Watertight Bag requires LinQ Base Installation kit (295101009).</i></p>
LinQ Fuel Caddy Replacement Rubber Cap		295100791
		
LinQ Fuel Caddy Replacement Cap and Nozzle <i>(Not illustrated)</i>		860202529
LinQ Box	Models with LinQ Base Kit	715008111
	<ul style="list-style-type: none">High-precision injected HDPE construction provides rigidity and durability.5 US Gal (19 L) maximum capacity.Weather-resistant, sealed and lockable cover.	<ul style="list-style-type: none">Equipped with Marinized LinQ Hardware Kit. <p><i>Note: LinQ Base Installation Kit is required to install LinQ accessories when not standard on the watercraft.</i></p>
NEW LinQ Modular Cargo Box 10 L	Models with LinQ Base Kit	715005494
	<ul style="list-style-type: none">10 L (2.6 US Gal) of hard-sided modular storage capacity.Heavy duty construction with weather resistant sealed lid.	<ul style="list-style-type: none">Stackable with single LinQ bag or additional modular boxes for the ideal storage solution. <p><i>Note: LinQ Base Installation Kit is required to install LinQ accessories when not standard on the watercraft.</i></p>
NEW LinQ Modular Cargo Box 20 L	Models with LinQ Base Kit	715007112
	<ul style="list-style-type: none">20 L (5.2 US Gal) of hard-sided modular storage capacity.Heavy duty construction with weather resistant sealed lid.	<ul style="list-style-type: none">Stackable with single LinQ bag or additional modular boxes for the ideal storage solution. <p><i>Note: LinQ Base Installation Kit is required to install LinQ accessories when not standard on the watercraft.</i></p>
NEW LinQ Modular Cargo Box 30 L	Models with LinQ Base Kit	715006830
	<ul style="list-style-type: none">30 L (7.8 US Gal) of hard-sided modular storage capacity.Heavy duty construction with weather resistant sealed lid.	<ul style="list-style-type: none">Stackable with single LinQ bag or additional modular boxes for the ideal storage solution. <p><i>Note: LinQ Base Installation Kit is required to install LinQ accessories when not standard on the watercraft.</i></p>

LinQ Watertight Bag	Models with LinQ Base Kit	715008110
	<ul style="list-style-type: none">Fully waterproof roll-top design secures gear tightly.10.6 US Gal (40 L) of adjustable capacity.Heavy-duty rigid plastic base.Foam-lined bottom for additional protection.	<ul style="list-style-type: none">Integrated handle for easy transportation on/off the vehicle.Equipped with Marinized LinQ Hardware Kit. <p><i>Note: LinQ Base Installation Kit is required to install LinQ accessories when not standard on the watercraft.</i></p>
Thermal Insert for LinQ Modular Cargo Box (10 L)		219401110
	<ul style="list-style-type: none">Insulated liner.Fits very well in the LinQ Modular Box (10 L).Can contain five 473 ml cans or six 355 ml cans.	
LinQ Multi Cargo Rack	GTX, RXT-X, WAKE PRO (2018 and up) / GTI, GTR, WAKE (2020 and up) / RXP-X (2021 and up) / All FISHPRO models (2019 and up)	295101015
	<ul style="list-style-type: none">Adds up to three times the available LinQ accessory to your watercraft.Enables multiple LinQ accessory configurations - including stackable accessories for even more carrying capacity.Provides a larger lounging area or casting platform and easier reboarding.	<ul style="list-style-type: none">Uses equipped LinQ attachment system for quick, easy installation.Two LinQ Base Installation kits included. Additional base installation kits sold separately (295101034).
Rear Deck Extension with LinQ	GTX, RXT, RXT-X & WAKE PRO (2018 and up)	295101059
	<ul style="list-style-type: none">Adds 11.5 inches of platform space to the rear of the watercraft.Includes retractable LinQ attachment point to allow for easy LinQ accessory installation and stow out of the way when not in use.	<ul style="list-style-type: none">Easy access to water for swimming and other watersports.Extra space for onboard lounging, fishing and more.Also compatible with the Ladder.

<div>LinQ 4.2 US Gal (16 L) Cooler</div> <div></div>	<div>Models with LinQ Base Kit</div> <div><div><ul style="list-style-type: none">Secure, easily installed LinQ-mounted cooler.Premium-quality foam insulation holds ice up to five days.Rotomolded construction for exceptional rigidity and durability.Sealed lid for airtight, weather-tight closure.</div><div><ul style="list-style-type: none">Heavy duty T-Handle latches resistant to marine environments.Marinized hardware suited for saltwater applications.</div></div> <div><div>Notes: Cannot be mounted on the LinQ Stackable Fuel Caddy. LinQ Base Installation Kit is required to install LinQ accessories when not standard on the watercraft.</div></div>	<div>295100698</div>
<div>LinQ 13.5 US Gal (51 L) Cooler (Single Latch)</div> <div></div>	<div>RXT, RXT-X, GTX, GTX Ltd, WAKE PRO (2018 and up) / RXP-X (2021 and up) / GTI, GTI SE, GTR, WAKE (2020 and up)</div> <div><div><ul style="list-style-type: none">13.5 US Gal (51 L) of insulated, water-resistant capacity.Exceptionally rigid and highly durable with premium-quality foam insulation for optimal ice retention.Sealed cover keeps the heat and water out.Heavy duty external storage pocket adds extra room for non-cooled essentials like utensils, tackle and more.Top features recessed workspace with anti-slip surface ideal for baiting hooks, and includes fish ruler molded into the top for quickly measuring your catch.</div><div><ul style="list-style-type: none">Two drain plugs for easily emptying water.Pre-molded slots for easy installation of rod holders or cup holders on each side.Angled trolling slots for the perfect multi-rod trolling setup where regulations allow.LinQ 13.5 US Gal (51 L) Cooler Extension (29510888) can be added on top for more storage.</div></div> <div><div>Notes: LinQ Locking Anchor Base Kit (295100858) is required for installation on 2018 models and on some 2019 models. If your watercraft is not equipped with a ladder, adding one for easy reboarding is recommended. Cooler does not fit with LinQ Ski Pylon when in forward position.</div></div>	<div>269800943</div>
<div>LinQ 13.5 US Gal (51 L) Cooler Extension (Single Latch)</div> <div></div>	<div>LinQ 13.5 US Gal (51 L) Cooler (Single Latch)</div> <div><div><ul style="list-style-type: none">Add 5.3 US Gal (20 L) of extra storage to your existing 13.5 US Gal (51 L) cooler.Fully insulated and easy to install.Ideal, e.g., for separating your lunch from your catch or a seperate tackle box.</div><div><ul style="list-style-type: none">Requires LinQ 13.5 US gal (51 L) Cooler (Single Latch) (269800943) for installation.</div></div>	<div>295100888</div>



<div>Knife/Plier Holder with Gaff Clip</div> <div></div>	<div></div> <div><div><ul style="list-style-type: none">Conveniently stores your knife, scissors, pliers in a safe and organised manner.Unique clip design that provides constant pressure to the inserted knife blade, it will not bounce out.</div><div><ul style="list-style-type: none">Comes screwed with 6mm black backing plate to assist in mounting locations.</div></div> <div><div>Notes: Mounting hardware is not supplied, you will need fixings to suit the material to be mounted on.</div></div>	<div>830201283</div>
<div>Gaff/Pole Holder Clips - Single</div> <div></div>	<div></div> <div><ul style="list-style-type: none">Designed for easy access and removalFully integrated with the LinQ 51L Cooler holdong the gaff securely in placeSturdy construction with marine grade shock cord to hold gaff in place</div>	<div>830201285</div>
<div>Gaff/Pole Holder Clips - Pair</div> <div></div>	<div></div> <div><ul style="list-style-type: none">Designed for easy access and removalFully integrated with the LinQ 51L Cooler holdong the gaff securely in placeSturdy construction with marine grade shock cord to hold gaff in place</div>	<div>830201284</div>
<div>2-Spool Leader Holder</div> <div></div>	<div></div> <div><div><ul style="list-style-type: none">Fishing line leader holder for 1 or 2 reels.Compact easy load system; a must-have for quick easy re-rig when the pressure is on.</div><div><div>NOTE: mounting hardware is not supplied, you will need fixings to suit the material to be mounted on.</div></div></div>	<div>830201287</div>
<div>Tackle Tray Storage with Pair Gaff Holder Clips</div> <div></div>	<div></div> <div><ul style="list-style-type: none">Designed for easy access and removalMaximises space utilisationDesigned to fit popular tackle tray brandsSturdy construction Marine grade shock cord to secure tackle trays</div>	<div>830201286</div>

LinQ 13.5 US Gal (51 L) Cooler (Double Latch)	RXT, RXT-X, GTX, GTX Limited, Wake Pro (2018 and up) / RXP-X (2021 and up) / GTI, GTI SE, GTR, Wake (2020 and up), Explorer Pro	269801151
	<ul style="list-style-type: none">13.5 US gal (51 L) of insulated, water-resistant capacity.Exceptionally rigid and highly durable with premium-quality foam insulation for optimal ice retention.Sealed cover keeps the heat and water out.Heavy duty external storage pocket adds extra room for non-cooled essentials like utensils, tackle and more.Top features recessed workspace with anti-slip surface ideal for baiting hooks, and includes fish ruler molded into the top for quickly measuring your catch.Two drain plugs for easily emptying water.	<ul style="list-style-type: none">T-handle heavy-duty latches are durable and resistant to marine environments including salt water.Pre-molded slots for easy installation of rod holders or cup holders on each side.Angled trolling slots for the perfect multi-rod trolling setup where regulations allow.LinQ 13.5 US Gal (51 L) Cooler Extension (295101033) can be added on top for more storage. <p><i>Note: LinQ Locking Anchor Base Kit (295100858) is required for installation on 2018 models and on some 2019 models. If your watercraft is not equipped with a ladder, adding one for easy reboarding is recommended. Cooler does not fit with LinQ Ski Pylon when in forward position.</i></p>
LinQ 13.5 US Gal (51 L) Cooler Extension (Double Latch)	LinQ 13.5 US Gal (51 L) Cooler (Double Latch) (269801151)	295101033
	<ul style="list-style-type: none">Add 5.3 US gal (20 L) of extra storage to your existing 13.5 US gal (51 L) cooler.Fully insulated and easy to install.Ideal, e.g., for separating your lunch from your catch or a seperate tackle box.	<ul style="list-style-type: none">Requires LinQ 13.5 US Gal (51 L) Cooler (Double Latch) (269801151) for installation.
LinQ Rod Holder	Fits LinQ Front Supports and LinQ 13.5 US Gal (51 L) Coolers	295100795
	<ul style="list-style-type: none">Perfect to safely transport your fishing rods to your favorite fishing spots or for trolling.Features quick attachment system with release lever for easy installation onto/removal from any of the 30 different positions on the LinQ 13.5 Gal (51 L) Cooler or in front of some vehicle using the LinQ Front Supports.	<ul style="list-style-type: none">Firmly holds fishing rod using a molded rubber cap specifically designed to quickly secure or remove the fishing rod using the reel arm.
LinQ Front Support	RXT, RXT-X, GTX, Wake Pro (2018 and up), FishPro (2019-2021), Explorer Pro, FishPro Sport, FishPro Trophy	295100948 Left side 295100949 Right side
	<ul style="list-style-type: none">Enables the installation of front-mounted LinQ Rod Holder (295100795) or LinQ Cup Holder (295100935) (sold separately).Allows for easy access to beverages or rod during trolling without impeding the driver.	
LinQ Front Support	GTI, GTI SE, GTR, Wake (2020 and up), FishPro Scout	295101039 Left side 295101040 Right side
	<ul style="list-style-type: none">Enables the installation of front-mounted LinQ Rod Holder (295100795) or LinQ Cup Holder (295100935) (sold separately).Allows for easy access to beverages or rod during trolling without impeding the driver.	
LinQ Cup Holder		295100935
	<ul style="list-style-type: none">Cup holder fits most beverage containers thanks to flexible fins that adjust to size of beverage.Can be installed on the 13.5 US Gal (51 L) cooler or on LinQ Front Supports.Tool-less installation.	





LinQ Lock	Retrofits most LinQ accessories	860201968 Pack of 1 with 2 keys 860202478 Pack of 2 with 4 keys
	<ul style="list-style-type: none">Simple way to securely lock most LinQ accessories to your watercraft.Lock cover protects lock from the elements. Corrosion resistant.	<ul style="list-style-type: none">Not compatible with LinQ 4.2 US Gal (16 L) Cooler, LinQ Retractable Ski Pylon and LinQ Box.
LinQ Base Installation Kit	GTI, GTS, GTR (2011-2019) / GTR-X (2017-2019) / RXP (2012-2020) / GTX (2016-2017) / RXT-X (2016-2017)	295100803 295100842
	<ul style="list-style-type: none">Allows you to install LinQ mounted accessories on your Sea-Doo watercraft to extend cargo options and journey opportunities.Allow the installation of LinQ accessories to the back of your watercraft.	<ul style="list-style-type: none">Not compatible with the LinQ 13.5 US Gal (51 L) Cooler.Includes 2 LinQ bases and hardware.If your watercraft is not equipped with a ladder, adding one for easy reboarding is recommended. <p><i>Note: Not compatible with rear Speed Tie.</i></p>
(295100803 illustrated)		
LinQ Base installation Kit	Spark 2up Spark 3up*	295100883 295100802
	<ul style="list-style-type: none">Allows you to install LinQ mounted accessories on your Sea-Doo watercraft to extend cargo options and journey opportunities.Allows the installation of LinQ accessories to the back of your watercraft.	<ul style="list-style-type: none">Not compatible with the LinQ 13.5 US Gal (51 L) Cooler.Includes 2 LinQ bases and hardware.If your watercraft is not equipped with a ladder, adding one for easy rebording is recommended. <p><i>*Not compatible with the Tow Pro (295100605).</i></p>
(295100883 illustrated)		
LinQ Base Installation Kit	Fits LinQ Stackable Fuel Caddy	295101009
	<ul style="list-style-type: none">LinQ Base Kit allows select Sea-Doo LinQ accessories to be stacked on top of the LinQ Stackable Fuel Caddy (295100950).	<ul style="list-style-type: none">Includes 2 LinQ bases and marinized hardware for quick install.
LinQ Base Installation Kit	Fits LinQ Multi Cargo Rack	295101034
	<ul style="list-style-type: none">LinQ Base Kit allows use of up to three Sea-Doo LinQ accessories simultaneously on the LinQ Multi Cargo Rack.	<ul style="list-style-type: none">Includes 2 LinQ bases and marinized hardware for quick install.
LinQ Update Locking Anchor Base Kit (Not illustrated)	RXT, RXT-X, GTX, GTX Limited and Wake Pro (2018 and some 2019)	295100858
	<ul style="list-style-type: none">LinQ bases with locking system for staying in the "up" position while installing LinQ accessories.Required on 2018 models and some 2019 models, to install the LinQ 13.5 Gal (51 L) Cooler.	<ul style="list-style-type: none">Replaces standard LinQ bases.Standard on all vehicles with LinQ (from factory) 2020 and up.
Marinized LinQ Hardware Kit		295100751
	<ul style="list-style-type: none">Essential upgrade for LinQ Bags when used on watercraft in saltwater.Includes stainless steel LinQ hardware to render your LinQ fully corrosion proof.	<ul style="list-style-type: none">Quick and easy installation.Not required for installation of the LinQ Coolers, LinQ Roll-Top Bag and LinQ Box.

Bags and Storage



Sea-Doo 14 L Cooler Bag	GTI, GTI SE, GTR, Wake 170 (2020 and up) / GTX, GTX Limited, RXT-X, Wake Pro (2018 and up) / All FishPro models (2019 and up), Explorer Pro	295100965
	<ul style="list-style-type: none">14 L (3.7 US gal) of thermal insulated soft-sided storage.Waterproof sealed construction.Magnetic top opening for quick access and sure seal when closed.Can hold ice for 2 days.	<ul style="list-style-type: none">Robust outer material for durability with a modern look.Carry handles and removable straps for easy transport to and from the water.Outside identification pocket.Dimensions: 13 ¾" L x 12 ¼" W x 9" H (35 cm L x 31 cm W x 22.5 cm H).
Removable Storage Bin Organiser	RXT, RXT-X, GTX, Wake Pro (2018 and up) / FishPro (2019-2021), Explorer Pro, FishPro Sport, FishPro Trophy	295100732
	GTI, GTI SE, and GTR (2020 and up) / RXP-X (2021 and up) / FishPro Scout	295100814
	<ul style="list-style-type: none">Breathable front bin organiser made from high-quality premium-coated synthetic mesh.Perfect for storing wet clothes away from the rest of your gear or to transport gear to/from the watercraft.Carrying handle and easy storage on or off the watercraft.	<ul style="list-style-type: none">Quick-attach fasteners to secure the bag in place inside the storage bin.Designed to be installed with the Storage Bin Organiser (295100835) for a complete set-up (295100732 only).
Storage Bin Organiser	RXT, RXT-X, GTX, Wake Pro (2018 and up) / FishPro (2019-2021), Explorer Pro, FishPro Sport, FishPro Trophy	295100835
	<ul style="list-style-type: none">Leave-in breathable premium-coated synthetic mesh organiser.Perfect for safely storing and organising smaller valuables.	<ul style="list-style-type: none">Designed to be installed in conjunction with the Removable Storage Bin Organiser for a complete set-up (295100732).Standard on GTX Limited models (2018 and up).
Lid Organiser	GTI, GTI SE, GTR and Wake 170 (2020 and up) / RXP-X (2021 and up) / FishPro Scout	295100862
	<ul style="list-style-type: none">Practically positioned in an easily accessible location in front compartment.Keep your small items dry in splash-proof inner pocket.	<ul style="list-style-type: none">External mesh pocket allows you to store more items while keeping them in view.1.6 US gal (6 L) volume.
Dry Bag – 10 L		269502121
	<ul style="list-style-type: none">Watertight bag.Puncture-resistant PVC coated polyester fiber material.	<ul style="list-style-type: none">Reinforced bottom.
Dry Bag - 25 L		269001936
	<ul style="list-style-type: none">Watertight bag.Puncture-resistant PVC coated polyester fiber material.Reinforced bottom.	<ul style="list-style-type: none">Includes a shoulder strap.420-denier resistant polyester with TPU coating.
Front Deflector Lid Kit	Spark	295100865
	<ul style="list-style-type: none">Made of polypropylene, this removable deflector directs water away from the driver's feet and legs for a drier ride.BRP Audio-Portable System compatible.	

Front Storage Bin Kit	Spark	295100864
	<ul style="list-style-type: none">Soft-sided design matches the contours of the Spark to maximize storage.7.4 US gal (28 L) capacity.Polyurethane construction protects items from rough waves.	<ul style="list-style-type: none">Drain holes at bottom.BRP Audio-Portable System compatible.Front Deflector Lid Kit is included.
Front Storage Tray	RXP-X (2012-2020) / GTI and GTS (2011-2019) / GTR (2012-2019) / Wake 155 (2011-2019)	295100583*
	<ul style="list-style-type: none">Optimizes storage space.3.2 US gal (12 L) capacity.	



Watersport Accessories

Tow Pro	Spark 3up	295100605
	<ul style="list-style-type: none">Three accessories in one - a tow pylon, spotter handle and equipment rack.Add more fun to pulling wakeboarders, wakeskaters and tubers thanks to higher tow point.Gives the spotter more confidence with ergonomic grab handles.Carry your board out to clear water.	<ul style="list-style-type: none">Includes a strap for conveniently stowing your tow rope.Not compatible with Spark 3up LinQ Base Installation Kit (296100802). <p><i>Note: Never use the Ski Pylon to tow an inflatable or similar toy. Always use the rear cleat.</i></p>
LinQ Retractable Ski Pylon	RXT, RXT-X, GTX, GTX Limited (2018 and up) / GTI, GTI SE, GTR (2020 and up) / All FishPro models (2019 and up), Explorer Pro	295100909
	<ul style="list-style-type: none">High-rise pylon keeps rope out of water for better watersport fun.Features built-in spotter grab handles and retracts out of the way when not in use.Not compatible with LinQ Multi Cargo Rack.	<p><i>Note: Never use the Ski Pylon to tow an inflatable or similar toy. Always use the rear cleat.</i></p>
Strap Replacement Kit		295100740
		<ul style="list-style-type: none">Replacement part for LinQ Retractable Ski Pylon.
Wakeboard Rack	RXT, RXT-X, GTX, GTX Limited, Wake Pro (2018 and up) / GTI, GTI SE, GTR, Wake (2020 and up) / FishPro Scout	295100838
	<ul style="list-style-type: none">Easy, safe onboard storage for your wakeboard.Convenient quick-release button for fast access.EVA foam cushion protects board edge while underway.Bungee cord with rubber pads holds board in place while preventing wear on the cord.Accommodates most sizes and styles of wakeboards and wakeskates.	<ul style="list-style-type: none">Sold individually, each rack holds one wakeboard.Standard on Wake Pro models.Part numbers 291003104- 291002864 required for installation on GTI and GTS (2011-2019).Part numbers 291003582-291002864 required for installation on RXT and GTX (2010-2017).Not compatible with angled gunwale footrests (stock on FishPro Sport, FishPro Trophy and Explorer Pro).





*While supplies last.





Shock Tube		295100662
	<ul style="list-style-type: none">Protects passengers from ski rope kick-back and keeps it away from impellers.Durable nylon covered closed-cell foam.	
Ski Tow Eye	GTX, GTS, GTI, RXT and GTR	291002351
	<ul style="list-style-type: none">Replaces existing U-ring for easy towing of skiers and tubes.	

Steps and Ladder





Boarding Step	Spark	295100642
	<ul style="list-style-type: none">Convenient step with knee-friendly surface.Installs easily on the right side of a Spark and can hold up to 250 lb (113 kg).Easily mounts on the transom and can be installed by any authorized Sea-Doo dealer in minutes.	
Boarding Ladder	RXT, RXT-X, GTX and Wake Pro (2018 and up) / GTI, GTI SE, GTR and Wake 170 (2020 and up) / RXP-X (2021 and up) / All FishPro models (2019 and up)	295100869
	GTI, GTS, GTR (2006-2019) / RXP (2006 - 2020) / RXT-X and GTX (2006-2017)	295100742
	<ul style="list-style-type: none">Retractable boarding step designed for your watercraft.Makes boarding from the water much easier.Spring-loaded platform that stays in the "up" position.Direct bolt-on installation, thanks to integrated mounting points on the watercraft.	

Controls and Grips

Handlebar with Adjustable Riser	Spark	295100746
	<ul style="list-style-type: none">The one-of-a-kind handlebar with adjustable riser gives you more leverage to easily maneuver the Spark and customise your experience to your personal riding style.Quickly adjust steering to a variety of heights - use the lower position for cruising/sitdown riding, or extend to maximum height in seconds for stand-up riding.Adjustable length of 1.6" to 4" (42.5 mm to 103.5 mm).Just flip the lever to make the adjustment, no tool required.	
Step Wedges	Spark	295100705
	<ul style="list-style-type: none">Provide more stability and confidence in different tail stand riding positions.	
Extended Range Variable Trim System (VTS) <i>(Not illustrated)</i>	Spark with iBR (2017 and up - full extended range), (2016 and prior - stock range)	295100704
<ul style="list-style-type: none">This Sea-Doo exclusive accessory lets you exaggerate how high you can raise the nose or how deep you can bury it in the water.The extended range VTS doubles the range of adjustment compared to our current standard VTS.		<ul style="list-style-type: none">Adjustments are instantaneous thanks to the quick activation switch mounted on the handlebar to allow fine tuning of the watercraft trim angle while riding.Simple plug-in connection, and includes switch, cap and hardware necessary for installation.Standard on Spark Trixx.
Wiring Harness	Spark with iBR (2017 and prior)	278003490
	Spark with iBR (2018 and up)	278003823
Spark without iBR		278003491
	<ul style="list-style-type: none">Required in order to install the Handlebar with Adjustable Riser (295100746) and/or RF D.E.S.S Key (295100945).	
Handlebar	GTR-X (2016-2019) / RXP-X (2016 and up) / Spark with Adjustable Riser	<ul style="list-style-type: none">● 277002069 Neon Yellow● 277002173 Dragon Red○ 277002172 White● 277002123 Jungle Green
	<ul style="list-style-type: none">7/8" (22 mm) coloured stainless steel handlebar.	
		<ul style="list-style-type: none">● 277002139 Millenium Yellow● 277002161 Manta Green

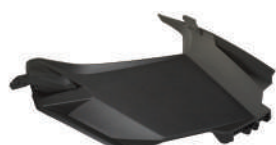



Heated Grips	RXT, RXT-X, GTX, GTX Limited, Wake Pro (2018 and up) / RXP-X (2021 and up) / GTI, GTI SE, GTR, Wake (2020 and up) / All FishPro models (2019 and up), Explorer Pro Heated grip harness required to install on other vehicles	295100812
	<ul style="list-style-type: none">• Heated grips with integrated button on the left grip.• 5 levels of heat.• Slip on to replace existing grips.• Integrate Sea-Doo's renowned palm rest design.	<ul style="list-style-type: none">• Use with Wind Deflectors for handlebar (295100762) for maximum performance.• Harness (278003684) is needed if installed with audio system or with GARMIN ECHOMAP™ UHD 72sv or 62cv GPS.
Heated Grips Harness	Needed for installation on some vehicles: GTX, RXT, Wake Pro (2011-2017) / GTI,GTS, GTR, Wake (2011-2019) / GTR-X (2018-2019) / RXP-X (2018-2020) / Spark	295100906
		
		<ul style="list-style-type: none">● 295500976 Blue/Black · Pairs● 295500979 Red/Black · Pairs● 295500981 Yellow/Black · Pairs● 295500977 Slate Grey/Black · Pairs● 277001336 Slate Grey/Black · Sold individually
Handlegrips Kit	Fits all watercraft (2000 and up) except Spark (2015 and prior)	
	<ul style="list-style-type: none">• Better control and comfort using dual density rubber design.	
		<ul style="list-style-type: none">● 277001946 Black · Right● 277002014 Red · Right● 277001958 Black · Left● 277002015 Red · Left
Handlegrip with Palm Rest	GXT, RXT, RXT-X and Wake Pro (2010 and up) / GTI, GTS and Wake (2011 and up) / GTR (2012 and up) / RXP-X (2012 and up) / Spark (2014 and up) / All FishPro models	
	<ul style="list-style-type: none">• Designed and profiled to deliver a much firmer grip with less effort, allowing you greater control and comfort on longer rides, minus the hand fatigue.• Sold individually.	
Performance Handlegrip	Fits all watercraft (2000 and up) except Spark (2015 and prior)	277001624
	<ul style="list-style-type: none">• Race-inspired rounded design for superior comfort.• Designed for more surface contact with the handlebars for awesome confidence when riding aggressively.• Sold individually.	

Tech Accessories

BRP Audio-Portable System	Spark	295101042
	<ul style="list-style-type: none">• 50 watt audio system with Bluetooth[®] connectivity.• Fully submersible and removable, can be used on and off the watercraft.• Front mounted and positioned toward driver for maximum sound clarity.• Control pad on the speaker for volume and song adjustment.• Powered with a rechargeable lithium battery that offers 24 hours* of autonomy.• Support base with quick-attach system is required (295101051).	<ul style="list-style-type: none">• Needed if installed in front of the Spark: Front Deflector Replacement Lid (295100870) is required when installing the sound system on 2018 and prior models with iBR and Convenience Package or when the Front Storage Bin Kit (295100864) or the Front Deflector Lid Kit (295100865) is installed.• Adjustable Riser Retrofit Kit (295100702) is required to install on Spark (2016 and prior).
Front Deflector Replacement Lid	Spark	295100870
	<ul style="list-style-type: none">• Required when installing the BRP Audio-Portable System (295101042) on Spark with iBR and Convenience Package (2018 and prior).• Also needed when the Front Storage Bin Kit (295100864) or the Front Deflector Lid Kit (295100865) is installed on the watercraft.	<ul style="list-style-type: none">• Included on 2019 and up models equipped with the same feature.• To install the audio system in front of the Spark only.
BRP Audio-Portable System Support Base	Spark	295101051
	<ul style="list-style-type: none">• Required to install the BRP Audio-Portable System (295101042).	
BRP Audio-Premium System	RXT, RXT-X, GTX, Wake Pro (2018 and up) / FishPro (2019-2021), Explorer Pro, FishPro Sport, FishPro Trophy GTI, GTI SE, GTR and Wake 170 (2020 and up) / RXP-X (2021 and up) / FishPro Scout	295100711 295100839
	<ul style="list-style-type: none">• Fully integrated Audio System with Bluetooth connectivity.• Fully submersible.• Two powerful 50 watt speakers for music clarity, even while riding.	<ul style="list-style-type: none">• Remote control pad on left speaker to quickly and easily change songs and volume.• Music will play even after engine is turned off.• Needs harness (278003684) if installed with the Garmin ECHOMAP™ UHD 72sv or 62cv GPS or heated grips.
USB Port	RXT, RXT-X, GTX, Wake Pro (2018 and up) / RXP-X (2021 and up) / GTI, GTI SE, GTR, Wake (2020 and up) / All FishPro models (2019 and up), Explorer Pro	295100710
	<ul style="list-style-type: none">• Allows you to charge your devices like phone and action camera.• USB charger equipped with a smart module that detects the amperage your phone needs so you always enjoy consistent charge time and never have to worry about frying your device.	

Electronics and Electricals

Garmin [†] ECHOMAP™ UHD 72sv GPS	RXT, RXT-X, GTX, Wake Pro (2019 and up) / GTI, GTI SE, GTR and Wake 170 (2020 and up) / RXP-X (2021 and up), Explorer Pro	295101057
	<ul style="list-style-type: none">Bright, sunlight-readable 7" (17.8 cm) touchscreen.Transducer not included, provides GPS function only.Features a quick-release bail mount for quick installation and removal.Preloaded worldwide basemaps and compatible with Bluechart® G3 coastal charts (sold separately).	<ul style="list-style-type: none">Share data and maps with select ECHOMAP devices on your network.Use built-in Wi-Fi® to pair with the free ActiveCaptain™ app for access to OneChart™, smart notifications, Garmin Quickdraw™ Community data and more.Standard on FishPro Trophy model.
Garmin [†] GT15M-IH Transducer		295100972
	<ul style="list-style-type: none">Garmin's GT15M-IH In-Hull Mid-band CHIRP Transducer provides accurate depth readings even at high speed.Ideal for watercraft that want to install the transducer inside a fiberglass hull and not on the transom.It can be used with a hull deadrise angle between 0 and 25 degrees and is excellent for watercraft traveling at high speeds.	<ul style="list-style-type: none">In-hull installation, no need to drill through the vessel; no drag.The 8-pin transducer with 4 plastic tanks features mid-band CHIRP traditional sonar (85-165 kHz) and has a power rating of 600 W.Requires Garmin[†] ECHOMAP™ UHD 72sv or 62cv GPS.Standard on FishPro Trophy model.
Garmin [†] ECHOMAP™ UHD 62cv GPS with GT15M-IH Transducer	RXT, RXT-X, GTX, Wake Pro (2019 and up*) / GTI, GTI SE, GTR and Wake 170 (2020 and up) / RXP-X (2021 and up), Explorer Pro	295101090
	<ul style="list-style-type: none">Bright, sunlight-readable 6" (15.2 cm) monitor.Includes transducer for Garmin CHIRP traditional sonar.GT15M-IH In-Hull Mid-band CHIRP Transducer provides accurate depth readings even at high speed.Ideal for watercraft that want to install the transducer inside a fiberglass hull and not on the transom.Features a quick-release bail mount for quick installation and removal.Includes free regional navigation map token.Preloaded worldwide basemaps and compatible with Bluechart® G3 coastal charts (sold separately).	<ul style="list-style-type: none">Use built-in Wi-Fi to pair with the free ActiveCaptain[†] app for access to OneChart[†], smart notifications, Garmin Quickdraw[†] Community data and more.Share waypoints and routes with other ECHOMAP or STRIKER[†] units.Needs Harness (278003684) if installed with the BRP Audio-Premium System or with heated grips.Standard on FishPro Sport and FishPro Scout models. <p><i>*For 2018 models, see your certified BRP dealer to validate compatibility.</i></p>
Garmin [†] ECHOMAP™ UHD 62cv GPS	RXT, RXT-X, GTX, Wake Pro (2019 and up*) / GTI, GTI SE, GTR and Wake 170 (2020 and up) / RXP-X (2021 and up), Explorer Pro	295101091
	<ul style="list-style-type: none">Bright, sunlight-readable 6" (15.2 cm) monitor.Transducer not included, provides GPS function only.Features a quick-release bail mount for quick installation and removal.Includes free regional navigation map token.Preloaded worldwide basemaps and compatible with Bluechart® G3 coastal charts (sold separately)Use built-in Wi-Fi to pair with the free ActiveCaptain[†] app for access to OneChart[†], smart notifications, Garmin Quickdraw[†] Community data and more.	<ul style="list-style-type: none">Share waypoints and routes with other ECHOMAP or STRIKER[†] units.Needs Harness (278003684) if installed with the BRP Audio-Premium System or with heated grips. <p><i>*For 2018 models, see your certified BRP dealer to validate compatibility.</i></p>

Secondary Battery Harness Kit	GTI, GTI SE, GTR and Wake 170 (2020 and up) / FishPro Scout RXT, RXT-X, GTX and Wake Pro (2018 and up) / FishPro (2019-2021), Explorer Pro, FishPro Sport, FishPro Trophy	295100990 295100991
	<ul style="list-style-type: none">Allows you to add a second unit to your dual battery setup.Will give you the extra juice you'll need to power electrical components like the BRP Audio-Premium System or Garmin Echomap GPS for longer periods.	<ul style="list-style-type: none">Kit includes necessary wiring and battery holder.Additional battery sold separately (410301203).
RF Programmable D.E.S.S.™ Key Kit	Spark	295100945
	<ul style="list-style-type: none">Digitally Encoded Security System (D.E.S.S) key's ball-and-socket design provides riders with easy and quick starts every time.Anti-theft technology, the key communicates with the vehicle wirelessly, so the vehicle starts only when the key code matches the vehicle, for ultimate peace of mind.The RF Programmable D.E.S.S. Key can also be programmed to limit the speed of the watercraft, enabling first time users and less experienced operators to learn how to operate while gaining the necessary confidence and control.Can be used as replacement key or second key.Includes RF Programmable D.E.S.S. Key and D.E.S.S. post.Unlike previous D.E.S.S. Key kits, harness now sold separately.	<p>Part numbers you will also need for installation:</p> <ul style="list-style-type: none">Spark without iBR*: 278003491Spark with iBR: 2017 and prior: 278003490 2018 and up: 278003823Spark Trixx: 2017 and prior: 278003490 and 278003195 2018 and up: 278003823 and 278003195 <p><i>*Intelligent Brake and Reverse (iBR).</i></p>
RF Programmable D.E.S.S.™ Key	All vehicles with D.E.S.S. key (2015 and up)	278003401 Green (Learning Key) 278003400 Yellow 278003402 Black 278003403 Orange
	<ul style="list-style-type: none">Digitally Encoded Security System (D.E.S.S) key's ball-and-socket design provides riders with easy and quick starts every time.Anti-theft technology, the key communicates with the vehicle wirelessly, so the vehicle starts only when the key code matches the vehicle, for ultimate peace of mind.	<ul style="list-style-type: none">The RF Programmable D.E.S.S. Key can also be programmed to limit the speed of the watercraft, enabling first time users and less experienced operators to learn how to operate while gaining the necessary confidence and control.Colour options facilitate differentiation between the programmed keys.Can be used as replacement key or second key.
Programmable D.E.S.S.™ Key	DI and 4-TEC models (2014 and prior) All models (2014 and prior)	278002203 (Learning Key) 278002199
	<ul style="list-style-type: none">Digitally Encoded Security System (D.E.S.S) key snaps on the vehicle easily and provides riders easy and quick starts every time.Anti-theft technology, the key communicates with the vehicle wirelessly, so the vehicle starts only when the key code matches the vehicle, for ultimate peace of mind.	<ul style="list-style-type: none">The Programmable D.E.S.S. Key can also be programmed to limit the speed of the watercraft, enabling first time users and less experienced operators to learn how to operate while gaining the necessary confidence and control.Can be used as replacement key or second key.





12-Volt Outlet and Installation Kit	Spark / GTI, GTS, GTR, Wake 155 (2019 and prior) / RXP-X (2020 and prior)	295100577
	GTX and RXT without suspension and Wake Pro (2016-2017)	295100675
<div></div> <div><ul style="list-style-type: none">• Use this 12V outlet to charge your phone or GPS unit.• Equipped with waterproof cover to prevent water infiltration.</div>		
Ski and X Package Module <i>(Not illustrated)</i>	RXT, RXT-X, GTX, GTX Limited, Wake Pro (2018 and up) / GTI (2018-2019) / GTI SE, GTI Limited, GTR, Wake (2018 and up) / All FishPro models (2019 and up), Explorer Pro	295100857
	<div><ul style="list-style-type: none">• One module that includes both Ski and X Package functions.• Activates ski mode: Offers a choice of different preset acceleration curves for perfect launch every time when towing a skier or wakeboarder, plus steady tow speed.</div> <div><ul style="list-style-type: none">• Activates X package functions on gauge. See Xpackage module description to find out what are the X features that it unlocks on your vehicle.• User-friendly interface on gauge.• Simple plug-in connection.• Includes hardware necessary for installation.</div>	
X Package Module <i>(Not illustrated)</i>	RXT, GTX, GTX Limited, Wake Pro (2018 and up) / GTI (2018-2019) / GTI SE, GTI Limited, GTR, Wake (2018 and up) / All FishPro models (2019 and up), Explorer Pro	295100757
	<div><ul style="list-style-type: none">• User-friendly interface on gauge.• Simple plug-in connection.• Includes hardware necessary for installation.</div> <div><i>Note: Harness (278002569) and 3-Amp Fuse (710001008) are required to install on 2011 to 2017 models.</i></div> <div><p>For GTX, RXT and Wake Pro (2018 and up), GTI, GTS, GTR and Wake 155 (2020 and up) the features are:</p><ul style="list-style-type: none">• Average and top speed/RPM display unlocks launch mode control and the complete VTS range (50% more range).<p>For GTI, GTS, GTR and Wake 155 (2011-2019) the features are:</p><ul style="list-style-type: none">• Lap timer, fuel time and distance to "empty", average and top speed/RPM display and engine temperature.</div>	
Ski Module <i>(Not illustrated)</i>	GTI (2018-2019) / GTI SE, GTI Limited, GTR (2018 and up) / RXT, RXT-X, GTX Limited (2018 and up), Explorer Pro	295100756
	<div><ul style="list-style-type: none">• Activates ski mode.• Offers a choice of different preset acceleration curves for perfect launch every time when towing a skier or wakeboarder, plus steady tow speed.• User-friendly interface on gauge.</div> <div><ul style="list-style-type: none">• Simple plug-in connection.• Includes hardware necessary for installation.</div> <div><i>Note: Harness (278002569) and 3-Amp Fuse (710001008) are required to install on 2011 to 2017 models.</i></div>	





DEPTH FINDERS			BILGE PUMP KITS		
<ul style="list-style-type: none">• Display the water depth below the hull.• Plug-and-play connection.			<ul style="list-style-type: none">• Keeps engine compartment dry for added peace of mind.• Includes all necessary items for installation (bilge pump, mounting bracket, bilge fitting, hose and hardware).• Plug and play installation: Plugs directly to watercraft fuse box.		
MODEL	YEAR	SKU	MODEL	YEAR	SKU
Spark	2014 and up*	295100679	Spark	2014 and up	295100497
GTI 90, GTS 90 [Polytec Hull]	2017-2019*	295100679	GTI, GTI SE, GTS, GTR [Fiberglass Hull]	2011-2019	295100681
GTI, GTR, GTR-X [Fiberglass Hull]	2011-2017	295100679	GTI, GTS [Polytec Hull]	2011-2019	295100497
	2018-2019	295100927	Wake	2011-2017*	295100681
GTI [Polytec Hull]	2019**	295100927		2018-2019	295100497
Wake	2011-2017	295100679		2020 and up	295101035
	2018-2019**	295100927	GTI, GTI SE, GTR	2020 and up	295101035
GTI 90*, GTI 130, GTI SE, GTR, Wake 170	2020 and up	295100872	FishPro (All models)	2019 and up	295101035
GTX, Explorer Pro	2011-2017	295100679	GTX	2010-2015**	295100681
	2018 and up	295100927		2016-2017	295100678*
GTX iS/S/aS	2011-2017	295100679	Explorer Pro, GTX, GTX Limited	2018 and up	295101035
GTX Limited	2011-2017	295100679	RXT, RXT-X	2010-2015**	295100681
	2018 and up	295100927		2016-2017	295100678*
RXT, RXT-X	2011-2017	295100679		2018 and up	295101035
	2018 and up	295100927	RXP-X	2012-2015**	295100681
RXT iS, RXT-X aS	2011-2016	295100679		2016-2017	295100678*
RXP, RXP-X	2012-2017	295100679		2021 and up	295101035
	2018 and up	295100927	Wake Pro	2010-2015**	295100681
Wake Pro	2011-2017	295100679		2016-2017	295100678*
	2018 and up	295100927		2018 and up	295101035
*Electric Connection Kit (295100599) required for installation.			*For 2014* and 2015** models, see your certified BRP dealer to match the right kit to your watercraft.		
**Mounting Bracket (278002495) required for installation.					

Electric Connection Kit	All Spark models, GTI 90 (2017 and up)	295100599
<div></div> <div><ul style="list-style-type: none">• A very convenient and safe way to add electrical accessories.• Plug-and-play connection.• Required in order to install the Depth Finder on specific models (refer to the Depth Finders table).</div>		



*While supplies last.







Body Accessories

<div>NEW</div> <div>Touring Windshield</div> <div></div>	GTX, GTX Limited, RXT-X, Wake Pro, FishPro Sport, FishPro Trophy	295101017
	<div><div>• Stay protected from wind and splash from waves with 23-inch (58 cm) windshield.</div><div>• Includes windshield support, bag and Allen wrench for easy transportation and installation.</div></div> <div><div>• Seamlessly integrated with thermoforming construction for crystal clear vision.</div></div>	
Wind Deflectors for Handlebar	GTX, RXT, RXT-X, and Wake Pro (2010 and up) / GTI, GTS and Wake (2011 and up) / GTR and RXP-X (2012 and up) / Spark (2014 and up)	295100762
<div></div>	<div><div>• Design delivers better protection and great style.</div><div>• Protection from cold wind and water splashes.</div><div>• Sold in pairs.</div></div>	
Ergolock Knee Pads	RXT, RXT-X, GTX and Wake Pro (2018 and up) / FishPro (2019-2021), Explorer Pro, FishPro Sport, FishPro Trophy	295100744 Silver
	RXT, RXT-X, GTX and Wake Pro (2018 and up) / FishPro (2019-2021), Explorer Pro, FishPro Sport, FishPro Trophy	295100804 Black
<div></div>	Spark	295100810 Black
	<div><div>• Allow you to rest your knees on a comfortable pad.</div><div>• Help keep your legs locked in place on the Ergolock System.</div><div>• To be combined with the Floorboard Wedges for improved balance on the vehicle.</div></div>	
Floorboard Wedges	RXT, GTX and Wake Pro (2018 and up) / FishPro (2019-2021), FishPro Sport, FishPro Trophy, Standard on RXT-X (2018 and up), Explorer Pro	295100745
	GTI, GTI SE, GTR, Wake 170 (2020 and up) / FishPro Scout, Standard on RXP-X (2021 and up)	295100926
<div></div>	Spark	295100875
	<div><div>• Designed for high performance riding, extended angled floorboard wedges will keep all riders and passengers firmly planted, comfortable and secure.</div><div>• When used in conjunction with our Ergolock Knee Pads, the wedges ensure everyone can enjoy the full capabilities of the watercraft.</div></div>	
Mirrors	Spark	295100881
<div></div>	<div><div>• Durable and rugged construction for withstanding rough riding conditions.</div><div>• Perfectly integrated to the vehicle.</div></div> <div><div>• Convex lens for wide angle view.</div><div>• Sold in pairs.</div></div>	



Comfort Seat	Spark 2up	295100893
<div></div>	<div><div>• Seat specially designed to increase riding comfort on extended rides.</div><div>• Features a formed and larger sitting surface for better weight spread and stability in rough water.</div></div>	<div><div>• Constructed with soft foam.</div><div>• Direct replacement of the standard seat.</div></div>
Comfort Seat	Spark 3up	295100894
<div></div>	<div><div>• Seat specially designed to increase riding comfort on extended rides.</div><div>• Features a formed and larger sitting surface for better weight spread and stability in rough water.</div></div>	<div><div>• Constructed with soft foam.</div><div>• Direct replacement of the standard seat.</div></div>
Passenger Seat	RXP-X (2021 and up)	295100923
<div></div>	<div><div>• Only way to have a passenger on a stock RXP-X.</div><div>• Two grab options for passengers, side and middle.</div></div>	<div><div>• No tools required for installation – simply remove driver cushion, unclip base, clip on passenger seat.</div></div>
Fishing Seat	RXT, RXT-X, GTX and Wake Pro (2018 and up), Explorer Pro	295100882
<div></div>	<div><div>• Designed for ease of movement from driver position to passenger for fishing.</div><div>• Optimized for fishing facing sideways with increased lateral stability when combined with the Angled Gunwale Footrests (295100793).</div></div>	<div><div>• Fits all watercraft colourations.</div></div>

Docking

Snap-in Fenders	Fit on all watercraft	295100418
<div></div>	<div><div>• Protect your investment from dock damage with these easy to install and remove fenders designed specifically for Sea-Doo watercraft.</div><div>• Front and rear on the Spark models ensure a solid mount in the optimal spot.</div><div>• The Snap-in Fenders float and the high-visibility orange colour keeps them in sight.</div></div>	<div><div>• Requires Snap-in Fenders Installation Kit (295100550, 295100729 or 295100944) to install on models other than Spark.</div><div>• Patent pending.</div><div>• Sold in pairs.</div></div>
Snap-in Fenders Installation Kit	RXP-X (2012-2020) / GTI, GTR and GTS (2011-2019) / GTX, RXT, RXT-X and Wake Pro (2010-2017)	295100550
<div></div>	<div><div>• Lets you enjoy the fastest, easiest way to install protective fenders on your watercraft.</div><div>• Not required for Spark models.</div></div>	
Snap-in Fenders Installation Kit	RXT, RXT-X, GTX and Wake Pro (2018 and up) / FishPro (2019-2021), Explorer Pro, FishPro Sport, FishPro Trophy	295100729
<div></div>	<div><div>• Lets you enjoy the fastest, easiest way to install protective fenders on your watercraft.</div><div>• Not required for Spark models.</div></div>	



Snap-in Fenders Installation Kit	GTI, GTR and Wake 170 (2020 and up) / RXP-X (2021 and up) / FishPro Scout	295100944
	<ul style="list-style-type: none">• Lets you enjoy the fastest, easiest way to install protective fenders on your watercraft.• Not required for Spark models.	
Speed Tie	GTX, RXT, RXT-X, Wake Pro (2018 and up)	295100885
	<ul style="list-style-type: none">• Fully-integrated watercraft mooring system, providing the ultimate in convenient, quick and secure docking.• A must-have accessory that frees up storage space and ensures you have a dock line at all times.• Easy to use, integrated rope management system.• ¼ inch (6.4 mm) double braided rope, 5.2 feet (1.6 m) at front and 9 feet (2.8 m) at rear.• Positive locking for worry-free docking.	
Speed Tie	Explorer Pro, FishPro (2019-2021), FishPro Sport, FishPro Trophy	295100924
	<ul style="list-style-type: none">• Fully-integrated watercraft mooring system, providing the ultimate in convenient, quick and secure docking.• A must-have accessory that frees up storage space and ensures you have a dock line at all times.• Easy to use, integrated rope management system.• ¼ inch (6.4 mm) double braided rope, 11.5 feet (3.5 m) at front.• Positive locking for worry-free docking.	
Speed Tie	Spark GTR (2012-2019) / GTI, GTI SE and GTS (2011-2019) / GTX without suspension (2010-2017) / Wake Pro (2017 and prior) / RXT and RXT-X without suspension (2010-2017) / Wake 155 (2010-2019)	295100496 295100680*
	<ul style="list-style-type: none">• Fully-integrated watercraft mooring system, providing the ultimate in convenient, quick and secure docking.• A must-have accessory that frees up storage space and ensures you have a dock line at all times.• Stores 5 ½' (1.7 m) of rope and locks to desired length.• Standard equipment on the GTX Limited models (2017 and prior).• Sold in pairs.	
Folding Anchor		295100750
	<ul style="list-style-type: none">• 3.5 lb (1.6 kg) grapnel folding anchor with protective coating.• Perfect for temporary mooring of watercraft and small boats in mud, sand, gravel, and rock.• Includes a 25' (7.62 m) marine grade rope with an in-line buoy, heavy-duty stainless steel snap hook, and a nylon storage case.• Compact enough for the storage compartment.	
Sandbag Anchor		295100661 Yellow
	<ul style="list-style-type: none">• Made of 600-denier solution-dyed yellow polyester fabric capable of holding an estimated 45 lb (20 kg) of wet sand.• Measures 15 ¾" x 9" (40 cm x 22.9 cm).• 16' half-inch nylon strap (4.9 m x 1.3 cm).• Plastic hook attachment and molded floater.	
Dock Tie		295100851
	<ul style="list-style-type: none">• Moor your watercraft with this floating Sea-Doo shock cushioned nylon rope.• Provides security to keep your watercraft and dock attached.• One per package.	

*While supplies last.

Manual Reverse Kit	Spark without iBR	295100596
	<ul style="list-style-type: none">• This kit can be easily added to your Spark and will help immensely in docking maneuvers and trailer loading.• A lever located on the left side makes it easy to engage reverse and avoid the need for aggressive or dangerous maneuvers.	
Fender		295100877
	<ul style="list-style-type: none">• Polyform strength and dependability with a vinyl valve system for quick, flexible adjustment of firmness.• One 16" fender and one rope per package.	

Riding Essentials



Safety Equipment Kit		295100330
	<ul style="list-style-type: none">• This kit includes all the essentials for your watercraft.• 50' (15 m) of buoyant heaving line, bailer, whistle and watertight flashlight.	
Whistle		295500554
	<ul style="list-style-type: none">• Pea-less whistle.• Produces an extremely loud, high, penetrating sound that can be heard over long distances.• Unaffected by water; just clear with one quick blow.	
Registration Kit	3" (7.6 cm) All watercraft 3" (7.6 cm) All watercraft 4" (10.2 cm) All watercraft · Meets international laws	295100570 Black 295100578 Light Grey 295100631 Black
	<ul style="list-style-type: none">• High-quality UV-resistant registration kit.• Easy to install without deformation, with a glue that will adhere to all surfaces, including Spark.• Available in two contrasting colours that meet mandatory regulations for height and size.	
Blank Sheet for Stickers <i>(Not illustrated)</i>		295100654 White
	<ul style="list-style-type: none">• Apply this self-adhesive sheet on your vehicle so you can add your own regional or other personalized stickers.	

Covers

All-Climate Storage Cover	GTX, RXT-X, Wake Pro (2019 and up) / GTI, GTR, Wake (2020 and up) / RXP-X (2021 and up) / All FishPro models (2019 and up)	295100901
	Spark 2up, Spark 3up	295100905
	<ul style="list-style-type: none">Protects watercraft surfaces from elements, dust, dirt, sun fading and more during storage.100% waterproof plastic extrusion construction.Fused seams prevent leaking during rain or snow.Air vents allow circulation and prevent moisture build up.	<ul style="list-style-type: none">Soft inner lining protects watercraft from abrasion.Specifically designed for the perfect fit for easy installation and removal.Ideal replacement for shrink wrap storage for an eco-friendly solution.
	*Not for use during trailering.	

Covers Key Features

- Weather-resistant trailering cover protects your watercraft during storage and transportation.
 - Made of heavy-duty UV-resistant solution-dyed polyester canvas.
 - Soft inner lining prevents panel abrasion.
- Areas prone to higher wear are reinforced with a layer of double canvas.
 - A perfect fit for your watercraft, with or without installed Sea-Doo accessories.
 - Standard on GTX Limited models.



- 1 Yellow fabric indicates handle insertion points.

2 Zippered openings allow easy access to mooring cleats.

3 Zippered opening permits easy access to the glove box 3.1, front storage 3.2 and for refueling 3.3.

4 Zippered opening accommodates LinQ accessories on the rear deck with the cover in place.

5 Patented air release vent system for trailering.
- 6 Side hooks secure the cover while trailering.

7 Zippered opening allows the use of tie-downs for securing covered watercraft on the trailer.

8 Speed tie ready.

9 Fish finder and GPS ready.
- Features may vary depending on watercraft model cover.

MODEL		1	2	3.1	3.2	3.3	4	5	6	7	8	9	COLOURS	SKU
NEW Explorer Pro	Explorer Pro	●	●	●	●	●	●	●	●	●	●	●	Black	295101032
GTX, RXT models with suspension	GTX S, GTX Limited S (2012-2017)	●	●					●	●	●	●		Black/ Light Grey	295100718
	RXT iS, GTX iS, GTX Limited iS (2009-2016)	●	●					●	●	●	●			280000460
	RXT-X aS (2011-2016)	●	●					●	●	●				280000586
GTX, RXT, Wake Pro, FishPro models without suspension	RXT, RXT-X, GTX, Wake Pro (2018 and up)	●	●	●	●	●	●	●	●	●	●	●	Black	295101014
	GTX S, GTX Limited, RXT, RXT-X (2010-2017)	●	●					●	●	●	●		Black/ Light Grey	295100719
	Wake Pro (2010-2017)	●	●					●	●	●	●		Black	295100720
	FishPro Sport, FishPro Trophy	●	●	●	●	●	●	●	●	●		●	Black	295100925
RXP-X, GTR-X models	RXP-X (2012-2020)	●	●					●	●	●	●		Black/ Light Grey	295100721
	GTR-X (2017-2019)	●	●					●	●	●	●			295100721
	RXP-X (2021 and up)	●	●		●	●	●	●	●	●	●			295100889
GTS, GTI, GTR, Wake models, FishPro Scout	GTS, GTS Rental, GTI, GTI SE, GTI Limited (2011-2019)	●	●					●	●	●	●		Black/ Light Grey	295100722
	GTR (2012-2019)	●	●					●	●	●	●			295100723
	Wake (2011-2019)	●	●					●	●	●	●		Black	295100724
	GTI, GTI SE, GTR, Wake 170 (2020 and up) / FishPro Scout	●	●		●	●	●	●	●	●	●	●	Black	295100928
Spark models	Spark 2up	●	●	●		●	●	●	●	●	●		Black	295100912
	Spark 3up	●	●	●		●	●	●	●	●	●			295100789

Note: For prior model years, ask your dealer for details.



295101032



295100718
295100719
280000460
280000586



295101014



295100720



295100925



295100721
295100889



295100722
295100723



295100724



295100928



295100912
295100789

Cover Replacement Hooks	All models (2017 and up)	295100754
-------------------------	--------------------------	-----------



Cover Replacement Hooks	All models (2016 and prior)	295100407
-------------------------	-----------------------------	-----------



Notes



Parts & Maintenance

Parts & Maintenance

- 71 Replacement Parts
- 73 Performance Accessories
- 74 Maintenance Products
- 75 Engine Oils
- 76 Functional Fluids
- 77 Lubricants







Parts & Maintenance

Sea-Doo limited warranty*

1-Year on BRP Parts

*Purchased at an authorized BRP dealership/distributor or on a BRP-authorized online store. Unless otherwise stipulated or required by law. Other exclusions may apply. See complete limited warranty or contact your authorized Sea-Doo dealer. This limited warranty does not apply to factory-installed accessories.

Replacement Parts

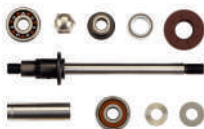
Premium Battery 18 Amp	18 amps, Sealed AGM	830201279
	<ul style="list-style-type: none">Lead calcium alloy and Absorbed Glass Mat technology: Fully maintenace freeNo spills. no leaks	<ul style="list-style-type: none">High cell compression: Longer battery cycle life and superior vibration resistance.Ultra High CCA
Dry Charged Battery 18 Amp	18 amps, Dry charged AGM with acid pack (maintenance free)	830201282
	<ul style="list-style-type: none">Lead calcium alloy and Absorbed Glass Mat technology: Fully maintenace freeComplete with acid pack and filling instructions.	<ul style="list-style-type: none">High cell compression: Longer battery cycle life and superior vibration resistance.Ultra High CCA
Dry Battery 30 Amp	30 amps, Dry (YB30CL-B)	278001882
	<ul style="list-style-type: none">Low Maintenance	<ul style="list-style-type: none">Vibration Resistant
Wet Battery 30 Amp	30 amps, Wet (Y1X30L)	515176151
	<ul style="list-style-type: none">Factory Activated	<ul style="list-style-type: none">Non-spillable
Lift Kit		295100758
	<ul style="list-style-type: none">Accurately lifts and positions your watercraft with a lift kit of nylon webbing and vinyl-coated steel lift plates.	<ul style="list-style-type: none">Lifting capacity of 1,200 lb (544 kg).Allows lifting from both straight and angled positions.
Sacrificial Anodes	Outside diameter: 26 mm. Height: 6 mm Outside diameter: 26 mm. Height: 13 mm	271001920 271001813
	<ul style="list-style-type: none">Sacrificial anodes are specifically designed to protect parts of your personal watercraft that are underwater from galvanic corrosion.Like the name implies, they essentially "sacrifice" themselves by absorbing the electrochemical process of corrosion to prevent metal components like the impeller, jet pump nozzle or engine from being "eaten away" instead.	<ul style="list-style-type: none">Galvanic corrosion can cause major damage if not controlled.Inspect your sacrificial anode at least once a month.Replace it when it is 50% depleted.
Sacrificial Anodes	1/4-18 NPT Anode for intercooler on models 260 and 300 hp (2016 and up).	271001942
	<ul style="list-style-type: none">Sacrificial anodes are specifically designed to protect parts of your personal watercraft that are underwater from galvanic corrosion.Like the name implies, they essentially "sacrifice" themselves by absorbing the electrochemical process of corrosion to prevent metal components like the impeller, jet pump nozzle or engine from being "eaten away" instead.	<ul style="list-style-type: none">Galvanic corrosion can cause major damage if not controlled.Inspect your sacrificial anode at least once a month.Replace it when it is 50% depleted.
Supercharger Repair Kit	Fits all 215, 255 and 260 hp models	420881102
	<ul style="list-style-type: none">Complete kit to rebuild your supercharger.Made of quality Sea-Doo genuine parts and metal washers to increase reliability. <p><i>See your certified BRP dealer to match the right parts to your watercraft.</i></p>	

IMPELLERS



High-performance impellers designed specifically to enhance engine performance and calibration. Offer perfect fit with wear ring and driveshaft components.

ENGINE	MODEL	YEAR	SKU
60/90	Spark	2014 and up	267000948
	GTI GTS GTI SE 90	2017-2019	267000919
	GTI 90	2020 and up	267001046
130/155	GTI 130&155 GTI SE 130&155 GTS 130	2009-2019	267000940
	GTI 130 GTI SE 130	2020 and up	267001044
	GTI Pro GTX Pro	2020/2021	267001076
	Wake 155	2011-2017	267000940
		2018-2019	267001019
	GTX 155 GTX S 155	2011-2017	267000943
		2018- 2019	267001019
	FishPro 155	2019	267001019
	FishPro Scout 130	2022	267001044
170	GTI SE 170 GTX 170 Wake 170 FishPro 170 FishPro Sport 170 FishPro Trophy 170	2020 and up	267001044
	GTR 215	2014-2016	267000801
215	GTX 215 GTX Limited 215 Wake Pro 215	2011-2016	267000756
	GTR 230 GTR-X 230	2017-2019	267000957
230	GTX Limited 230 Wake Pro 230	2017	267000954
	GTX 230 GTX Limited 230 Wake Pro 230 RXT 230	2018	267001021
		2019	267001038
	GTX 230 GTX Limited 230 Wake Pro 230	2020 and up	267001045
	GTX Limited iS & S 260	2012-2016	267000945
255/260	RXP-X 255	2009-2011	267000994
	RXP-X 260	2012-2015	267000984
	RXT- X 260 RXT iS 255 & 260	2009-2010	267000974
	RXT 260 RXT AS 260 RXT iS 260	2011-2017	267000945
	GTX Limited RXT-X 300	2016 and up	267000951
	RXP-X 300	2016-2020	267000951
300	RXP-X	2021 and up	267001050

See your certified BRP dealer to match the right parts to your watercraft.

WEAR RINGS



- Simple, cost-effective way to keep the pump system operating like new.
- Restore tight clearance to your impeller.
- Reduce cavitation and recover lost performance caused by a worn ring.

MODEL	YEAR	SKU
Spark	2014-2022	267000925
GTI 90	2017-2022	267000897
GTI SE 90	2017-2018	267000897
GTI Pro	2020	267001036
GTI/GTI SE 130	2009-2022	267000419
GTI SE 155	2009-2019	267000419
GTR 215	2012-2016	267000372
GTR 230 (all models)	2017-2022	267000917
GTS 90	2017-2019	267000897
GTS 130	2011-2016	267000419
GTS Pro 130 (Europe)	2011	267000419
GTS RENTAL 130	2014-2015	267000419
GTX 155	2009-2019	267000419
GTX S 155	2009-2017	267000419
GTX 170	2021-2022	267000419
GTX 215/255/260	2009-2017	267000372
GTX 230	2018	267000372
	2019-2022	267000917
	2017 -2021	267000917
GTX Limited 230	2017 -2021	267000917
GTX Limited 300	2016 -2022	267000917
GTX Pro	2020	267001036
FishPro Sport, FishPro Scout, FishPro Trophy	2019-2022	267000419
RXP-X (all models, except 300 hp)	2009-2015	267000372
RXP-X 300	2016-2022	267000917
RXT (all models, except 300 hp)	2009-2018	267000372
RXT 230	2019	267000917
RXT-X 300	2016-2022	267000917
Wake 155	2009-2019	267000419
Wake 170	2021-2022	267000419
Wake Pro 215	2011-2016	267000372
Wake Pro 230	2009-2018	267000372
Wake Pro 230	2019-2022	267000917







See your certified BRP dealer to match the right parts to your watercraft.



Performance Accessories





Top-Loader Intake Grate	Spark	295100845
	<ul style="list-style-type: none">• Intake grate with unique wing design for enhanced acceleration and top speed.• Deep side rails improve straight line stability and handling.	<ul style="list-style-type: none">• Durable black race coating protects from corrosion.• IJSBA race legal.• Pump Seal Kit (295100846) is required to fully unlock the benefits of the grate.
Pump Seal Kit	Spark	295100846
	<ul style="list-style-type: none">• Location specific, molded inserts fill voids in intake grate shoe that can bleed air into pump causing cavitation.• Allows for a positive seal for maximum performance.• Required when installing the Top-Loader Intake Grate (295100845).	
Pro-Series Sponson Kit	Spark	295100847
	<ul style="list-style-type: none">• Race proven Pro-Series Sponsons will dramatically improve the handling of your watercraft with their superior blade and backing plate design.• Includes a bulletproof mounting system that features a solid backing plate and four anchor points with billet aluminum inserts in sponson fins.	<ul style="list-style-type: none">• Sponson depth is adjustable to control the amount of influence they have on the craft.• Easy installation, uses original mounting studs.
Front and Rear Deck Hardware Upgrade Kit	Spark	295100849
	<ul style="list-style-type: none">• Includes 31 washers for front and rear deck, plus one extra washer.• Sturdy stainless steel washer kit directly replaces the original plastic deck washers.• Provides an awesome cosmetic upgrade along with increased durability.	<ul style="list-style-type: none">• Precision machined washers are electropolished, providing excellent fit and finish.• A must for repeatedly removing and replacing your deck for regular maintenance and inspection.
Main Deck Hardware Upgrade Kit	Spark	295100848
	<ul style="list-style-type: none">• Includes 22 washers for main (center) engine access deck, plus one extra washer.• Sturdy stainless steel washer kit directly replaces the original plastic deck washers.• Provides an awesome cosmetic upgrade along with increased durability.	<ul style="list-style-type: none">• Precision machined washers are electropolished, providing excellent fit and finish.• A must for repeatedly removing and replacing your deck for regular maintenance and inspection.
Stainless Steel Wear Ring	230 hp (2020 and up), 300 hp (2016 and up) GTI, GTS, Wake, GTX 130, 155 and 170 (2011 and up) Spark	267001060 267000800 295100649
	GTR 215 (up to 2016), RXT and GTX 260 (2009-2017), RXT and GTX 230 (2017-2018), RXT and GTX 215 (2009-2017)	296000431
	<ul style="list-style-type: none">• Strong and durable stainless steel replacement wear ring.• Resists debris damage and corrosion.	<ul style="list-style-type: none">• Recommended if watercraft usage includes frequent beaching or shallow and swift water riding.• Direct replacement and easy press-in installation. <p><i>Note: Please contact your nearest Sea-Doo dealer for suggested retail prices of these products.</i></p>
Anti-Debris Water Intake Grate	GTI, GTS and Wake (2011-2019)	271001948
	<ul style="list-style-type: none">• Protects jet pump assembly and cooling system by blocking rocks and debris larger than 0.39" (10 mm).• Helps avoid damage and premature wear of the impeller and the wear ring.	<ul style="list-style-type: none">• Also helps reduce algae accumulation.• Recommended if watercraft usage includes frequent beaching or shallow and swift water riding.• Expect a slight performance reduction.



Maintenance Products

Salt-Away [†]		<div>295100219 Refill 1 US gal (3.785 L)</div> <div>295100220 Refil 1 quart (946 ml)</div> <div>295100218 Concentrate with dispenser 1 quart (946 ml)</div>
	<ul style="list-style-type: none">Mixed with water, it washes away the salt and leaves a protective coating on the surface to prevent rust and corrosion.Can also be used for trailer wash and maintenance.	
Salt-Away [†] - Dispenser Unit		295100221
		
Flush Kit	<div>Spark (Standard on 2015 and up models)</div> <div>For watercraft that do not yet have a "T" fitting and don't have the threaded water outlet on the ride shoe.</div>	<div>295100555</div> <div>295500068</div>
	<ul style="list-style-type: none">A must to help keep your engine corrosion-free and to maximize performance.Kit includes all necessary components for a hassle-free flush.	
Flush Adapter		295500473
	<ul style="list-style-type: none">For most watercraft models with a threaded water outlet fitting on the ride shoe.	
Coupler Hose		295500258
	<ul style="list-style-type: none">For most watercraft models that already have a "T" fitting.Also for watercraft models that use the flush adapter on the ride shoe water outlet	
NGK [†] Spark Plugs	<div>DCP-R8E</div> <div>KR9E-G</div> <div>CR8EB</div>	<div>707000246</div> <div>296000421</div> <div>415129403</div>
	<ul style="list-style-type: none">BRP dealers carry the full line of premium NGK Spark Plugs for Sea-Doo watercraft.	

Oil Filter		<div>420956123 Rotax 900 ACE engine</div> <div>420956744 Rotax 1500 cc or more engine</div>
	<ul style="list-style-type: none">Ask your certified BRP dealer to match the right parts to your watercraft.	
Oil Vaccum Tool		295100244
	<ul style="list-style-type: none">Safely and easily removes engine oil.Activate with a power drill.	
Handpump with container		529035880
		

Engine Oils

XPS 4T 5W-40 Synthetic Blend Oil Change Kit		<div>9779250 Rotax 900 ACE engine</div> <div>9779251 Rotax 1500 cc or more engine</div>
	<ul style="list-style-type: none">Ultra-convenient "all-in-one" oil change kit saves time and money.Includes XPS Synthetic Blend Oil, oil filter, O-rings and washer.	
XPS 4T 5W40 Synthetic Blend Oil		<div>9779133 1 qt / 0.946 L</div> <div>9779134 1 US gal / 3.785 L</div>
	<ul style="list-style-type: none">Designed for high-performance off-road, on-road and PWC 4-stroke engines, including turbo or supercharged powersport engines.Off-road formula with premium antiwear and anti-corrosion additives.	<ul style="list-style-type: none">Provides superior engine and transmission protection against rust and corrosion even in extreme conditions.

XPS 2T PWC Synthetic Blend Oil		9779465 1 qt. / 0.946 L 9779466 1 US gal / 3.785 L
	<ul style="list-style-type: none">Designed for all fuel injection, carbureted, oil injection or premix 2-stroke personal watercraft.Provides low smoke, easy cold starting.	<ul style="list-style-type: none">Ensures maximum protection against corrosion and wear by keeping engine parts lubricated and clean.
XPS 2T Racing Synthetic Oil		9779180 1 qt. / 0.946 L 9779181 1 US gal / 3.785 L
	<ul style="list-style-type: none">Designed for all fuel injection, carbureted, oil injection or premix 2-stroke personal watercraft.Provides low smoke, easy cold starting.	<ul style="list-style-type: none">Ensures maximum protection against corrosion and wear by keeping engine parts lubricated and clean.

Functional Fluids

Extended Life Pre-Mixed Coolant		9779150 1 qt. / 0.946 L
	<ul style="list-style-type: none">Antifreeze/Coolant contains the correct dilution and the necessary additives to prevent corrosion and inhibit cavitation in BRP cooling systems.Long-life, 5-year formula specially formulated for BRP vehicles.	<ul style="list-style-type: none">Superior heat transfer.Ideal replacement for vehicles that normally use a 2-year antifreeze/coolant (green).5 years (orange).

Lubricants

Synthetic Grease		9779702 14 oz. / 400 g
	<ul style="list-style-type: none">Recommended for marine applications.This synthetic grease provides the best wear protection and water resistance available.	
Synthetic Jet Pump Oil		9779221 6 fl. oz. / 178 ml
	<ul style="list-style-type: none">Synthetic Jet Pump Oil uses a unique combination of synthetic base stocks and additives that allow higher loads, superior shear stability and reduced oxidation compared to other synthetics and conventional API GL-5 oils.Recommended for use in Sea-Doo jet pump requiring oil.	
Jet Pump Bearing Grease (Not illustrated)		9779703
	<ul style="list-style-type: none">Specially made for high performance jet propulsion systems.High-performance grease formulated to resist and repel water.Prevents the spread of surface oxidation which causes rust and corrosion.	
Fuel Treatment Carbon Free		779169 12 fl. oz. / 355 ml
	<ul style="list-style-type: none">Combination of a fuel treatment and a fuel system cleaner that can be used periodically to restore lost starting or throttle performance, as well as maintain fuel system integrity and keep internal engine parts clean.It treats fuel for storage and addresses the moisture problems inherent in today's Ethanol-blended fuels, keeping ferrous and soft metal parts clean and free of corrosion.	<ul style="list-style-type: none">Uses patented, state-of-the-art additives.Cleans valves, sticky rings and combustion chamber.
Anti-Corrosive Lubricant		9779166 14 oz. / 400 g • US 9779167 14 oz. / 400 g • CAN
	<ul style="list-style-type: none">Multipurpose lubricant that can also be used to prevent rust, corrosion and moisture intrusion.It contains extreme pressure additives that work as an all-around lubricant for just about anywhere lubrication is needed.	
XPS Storage Oil		9779173 12 oz. / 350 g
	<ul style="list-style-type: none">High-performance fogging oil designed to protect internal engine parts from rust and corrosion.It coats engine internals throughout out the whole storage period and is burned away through combustion when engine is started.	<ul style="list-style-type: none">Protects engines during non-use or storage.Burns complete upon start-up.
Fuel Stabilizer		9779171 8 fl. oz. / 236 ml
	<ul style="list-style-type: none">Ethanol-compatible and will stabilize fuel in your tank to keep it from breaking down and causing hard starting, throttle hesitation and poor run quality.	<ul style="list-style-type: none">Ethanol attracts moisture, and this product contains powerful anti-corrosion additives to protect fuel system components.Prevents problems associated with E10 fuels.

Apparel

- 80 What you need to wear on the water
- 81 Angler Pro
- 82 Personal Flotation Device
- 85 Neoprene Guide
- 86 Get the Performance look
- 87 Neoprene riding gear
- 90 What to Wear on Your First Ride
- 91 Rashguards
- 93 UV Protection
- 94 Headwear
- 96 Get the Adventure look
- 98 Footwear
- 99 Eyewear
- 100 Handwear
- 101 Fun in the sun
- 102 A Day on the boat
- 103 Sportswear
- 108 **Play & Licensing Products**
- 110 Sizing Chart



Apparel



What do you need to wear on the water

Eyewear UV eyewear that stays secure on your ride and protects you from splash and spray.



PFD to keep you afloat during your ride.



Protective Bottoms: Undershorts or a neoprene bottom for protection from sun and water intrusion.



UV protection: Hats, caps, rashguards and neck rags for sun and splash protection.



Gloves: for better grip and hand protection.



Angler Pro



PFD Features

- Includes removable bait bucket (see adjacent for features)
- Hydration pocket on back with 2 tube fasteners
- Radio mounts on each shoulder
- Action camera mount, compatible with GoPro and Cyclops Gear
- Gear Keeper® retracting tether, mounted into the PFD & replaceable
- Stash pocket for keys & small items
- Durable nylon pocket perfectly sized for a typical small tackle box
- D loop on nylon pocket for further attachments
- Elasticized nylon pocket with drainage for storing tools fixed to tether
- Mesh outer pocket with reflective strip on front and back for visibility including internal license holder
- Segmented design allowing for more movement
- 2mm neoprene construction for comfort, warmth and freedom

Bait Bucket Features

- Attaches to PFD with 2 Velcro straps through discreet plastic loops on PFD Plastic molded bucket can be removed from pouch for easy cleaning
- Plastic molded lid also included & can be used as a stable surface (not pictured)
- Removable divider gives flexibility of bait options - 2 x small baits or 1x large bait
- Large, easy to use zip easily operated with one hand
- Hook strip on top of lid meets with Loop strip on PFD to old lid in open position
- Remove the bucket for normal lifestyle riding
- Red piping & zipper with rubberised Sea-Doo badge

Personal Flotation Device

MEN'S – PERSONAL FLOTATION DEVICE

Adventure X PFD



YELLOW			RED	
830201309 (S)	830201312 (XL)	830201303 (S)	830201306 (XL)	
830201310 (M)	830201313 (2XL)	830201304 (M)	830201307 (2XL)	
830201311 (L)	830201314 (3XL)	830201305 (L)	830201308 (3XL)	
BLACK				
830201297 (S)	830201300 (XL)			
830201298 (M)	830201301 (2XL)			
830201299 (L)	830201302 (3XL)			

Men's XRS PFD



BLACK / GREY		YELLOW	
830201291 (S)	830201294 (XL)	830201260 (S)	830201263 (XL)
830201292 (M)	830201295 (2XL)	830201261 (M)	830201264 (2XL)
830201293 (L)	830201296 (3XL)	830201262 (L)	830201265 (3XL)
REEF BLUE		PURPLE	
830201266 (S)	830201269 (XL)	830201272 (S)	830201275 (XL)
830201267 (M)	830201270 (2XL)	830201273 (M)	830201276 (2XL)
830201268 (L)	830201271 (3XL)	830201274 (L)	830201277 (3XL)
DRAGON RED			
830201254 (S)	830201257 (XL)		
830201255 (M)	830201258 (2XL)		
830201256 (L)	830201259 (3XL)		

Mens Pro Team PFD



DRAGON RED		YELLOW	
830201236 (S)	830201239 (XL)	830201242 (S)	830201245 (XL)
830201237 (M)	830201240 (2XL)	830201243 (M)	830201246 (2XL)
830201238 (L)	830201241 (3XL)	830201244 (L)	830201247 (3XL)
REEF BLUE			
830201248 (S)	830201251 (XL)		
830201249 (M)	830201252 (2XL)		
830201250 (L)	830201253 (3XL)		

Angler Pro PFD



RED
830201035 (S)
830201036 (M)
830201037 (L)
830201038 (XL)
830201039 (2XL)
830201040 (3XL)

WOMEN'S – PERSONAL FLOTATION DEVICE

Womens Pro Team PFD



PINK			PURPLE	
8830201315 (S)	830201318 (XL)	830201321 (S)	830201324 (XL)	
830201316 (M)	830201319 (2XL)	830201322 (M)	830201325 (2XL)	
830201317 (L)	830201320 (3XL)	830201323 (L)	830201326 (3XL)	
DRAGON RED		REEF BLUE		
830201224 (S)	830201227 (XL)	830201230 (S)	830201233 (XL)	
830201225 (M)	830201228 (2XL)	830201231 (M)	830201234 (2XL)	
830201226 (L)	830201229 (3XL)	830201232 (L)	830201235 (3XL)	

UNISEX – PERSONAL FLOTATION DEVICE

Splash EVO2 PFD



DRAGON RED
830201216 (S/M)
830201217 (L/XL)
830201218 (2XL)
830201219 (3XL)
YELLOW
830201220 (S/M)
830201221 (L/XL)
830201222 (2XL)
830201223 (3XL)

KIDS – PERSONAL FLOTATION DEVICE

Splash EVO2 Kids PFD



DRAGON RED
830201210 (Child)
830201211 (Youth)
830201212 (Teen)
YELLOW
830201213 (Child)
830201214 (Youth)
830201215 (Teen)

Neoprene Guide

Designed for the Sea-Doo PWC life. Whether you are heading out for a full day of fishing, riding at high speeds or just cruising around, make sure to always be protected against the elements with our neoprene offering.

Our neoprene riding gear provides exceptional protection and comfort on every ride.



						
	EXPLORER RIDING JACKET <i>For any adventure</i>	NEOPRENE RIDING JACKET <i>For colder days; ultimate protection from the elements</i>	3 MM ESCAPE SHORTY WETSUIT <i>Protection against the elements, built for speed</i>	MONTEGO JACKET & PANTS <i>Ultimate protection for performance riders</i>	NEOPRENE SHORTS <i>Great protection and comfort on high-intensity rides</i>	PROTECTIVE UNDERSHORTS <i>Breathable and lightweight first layer protection</i>
PROTECTION	<div><div></div><div></div><div></div><div></div><div></div><div></div></div>	<div><div></div><div></div><div></div><div></div><div></div><div></div></div>	<div><div></div><div></div><div></div><div></div><div></div><div></div></div>	<div><div></div><div></div><div></div><div></div><div></div><div></div></div>	<div><div></div><div></div><div></div><div></div><div></div><div></div></div>	<div><div></div><div></div><div></div><div></div><div></div><div></div></div>
WARMTH	<div><div></div><div></div><div></div><div></div><div></div><div></div></div>	<div><div></div><div></div><div></div><div></div><div></div><div></div></div>	<div><div></div><div></div><div></div><div></div><div></div><div></div></div>	<div><div></div><div></div><div></div><div></div><div></div><div></div></div>	<div><div></div><div></div><div></div><div></div><div></div><div></div></div>	<div><div></div><div></div><div></div><div></div><div></div><div></div></div>
PRICE	<div><div></div><div></div><div></div><div></div><div></div><div></div></div>	<div><div></div><div></div><div></div><div></div><div></div><div></div></div>	<div><div></div><div></div><div></div><div></div><div></div><div></div></div>	<div><div></div><div></div><div></div><div></div><div></div><div></div></div>	<div><div></div><div></div><div></div><div></div><div></div><div></div></div>	<div><div></div><div></div><div></div><div></div><div></div><div></div></div>
SIZING	M	M	M/F	M/F	M/F	M/F
USAGE	Cold weather adventures. Fishing. Performance.	Cold weather. Performance. Recreation.	Moderate temperatures. Performance.	Cold weather. Performance speed protection. Water intrusion protection.	Moderate weather. Water intrusion protection.	Warm weather. Water intrusion protection.

GET THE PERFORMANCE LOOK

THE ULTIMATE GEAR FOR YOUR HIGH-SPEED RIDES

MEN

- 1

Montego Jacket

286817_89
- 2

Short Sleeve Rashguard

Performance

454666_57
- 3

Sea-Doo Choppy

Shorty Gloves

446333_83
- 4

(NEW) Sea-Doo

Surfing Cap

454674_90
- 5

Montego Pants

286818_90
- 6

(NEW) Sea-Doo

Riding Boots

444260_90
- 7

Sea-Doo Sand

Polarized Floating Sunnies

448746_95
- 8

Men's Pro

Team PFD

8302012



WOMEN

- 9

Ladies' Montego Pants

286820_90
- 10

Ladies' Montego Jacket

286821_41
- 11

Sea-Doo Lagoon

Polarized Floating Sunnies

448747_36
- 12

(NEW) Ladies'

One-Piece-Suit Rashguard

454672_41
- 13

Sea-Doo Choppy

Shorty Gloves

446333_74
- 14

Women's Pro

Team PFD

83020132
- 15

(NEW) Sea-Doo

Riding Boots

444260_90

Neoprene riding gear

MEN'S - NEOPRENE RIDING GEAR



Charcoal Grey (07)

NEW Explorer Riding Jacket

286815 S, M, L, XL, 2XL, 3XL

- 3/2 mm neoprene riding jacket built for adventure.
- 90% neoprene, 10% nylon.
 - 3mm Glideskin neoprene shoulder yokes.
 - Loose fit silhouette
 - Designed to be worn over your PFD
 - Center back slit to help with movement.
 - Multi-use pockets with webbing, reflective welding and D-ring.
 - Adjustable hood & adjustment velcro wrist.
 - YKK auto lock durable front zipper.
 - Key loop in right hand pocket.



Orange (12)

Neoprene Riding Jacket

286787 S, M, L, XL, 2XL, 3XL

- 2/1.5 mm Neoprene Riding Jacket to be worn over your PFD for extra warmth and protection of the elements.
- 90% neoprene stretch fabric, 10% nylon.
 - 1.5 mm neoprene super stretch fabric at underarm, cuff and sleeve tabs.
 - UV protection.
 - Adjustable hood & cuff.
 - YKK durable front and pockets zippers.
 - Reflective details on sleeves.



Black (90) Lava Red (17) Navy (89)

Montego Jacket

286817 S, M, L, XL, 2XL

- 3/2 mm Neoprene Montego Jacket.
- 90% neoprene, 10% nylon.
 - Athletic fit.
 - Integrated 2 mm Glideskin neoprene band in bottom hem.
 - YKK auto lock durable front zipper.
 - Raw edges at cuffs and collar.
 - Contrast flatlock stitch construction prevents chafing.
 - UV protection.



Black (90) Grey (09)

Montego Pants

286818 S, M, L, XL, 2XL

- 3/2 mm neoprene performance riding pants.
- 90% neoprene, 10% nylon.
 - Ergonomic waistband with adjustable drawcord.
 - High-waisted design for superior coverage while riding.
 - 2 mm side neoprene stretch fabric for comfort and mobility.
 - Textured neoprene and abrasion-resistant knees for durability.
 - Glideskin neoprene leg hem.
 - Athletic fit.
 - UV protection.



Navy (89)

3 mm Escape Shorty Wetsuit

286788 XS, S, M, L, XL, 2XL, 3XL

- 3/2 mm wetsuit for ultimate protection and comfort in moderate temperatures.
- 90% neoprene stretch fabric, 10% nylon.
 - UV protection.
 - Open collar for better mobility with adjustable velcro.
 - YKK durable back zipper.
 - Glideskin seals on the edge of arms & legs.
 - Back zip with extended puller.

MEN'S – NEOPRENE RIDING GEAR



Black (90)

Neoprene Shorts
286808

S, M, L, XL, 2XL, 3XL

- 2 mm Neoprene Riding Short.
- Ergonomic waistband and tall back for more coverage.
 - Flat lock construction for more comfort.
 - Side pocket with key loop.
 - Fitted.
 - Stretch fabric.
 - UV protection.
 - Moisture wicking.



Black (90)

Protective Undershorts
454581

XS, S, M, L, XL, 2XL, 3XL

- Protective Undershorts to protect you from the elements while Sea-Doo riding.
- 82% nylon, 18% spandex.
 - 220 gsm.
 - 1.5 mm Neoprene for better protection at seating area.
 - 4-way stretch.
 - 3D mesh pouch for support and ventilation.
 - Inner elastic waistband.

LADIES' – NEOPRENE RIDING GEAR



Black (90)

Ladies' Neoprene Shorts
286786

XS, S, M, L, XL, 2XL

- 2 mm Neoprene Riding Shorts.
- Yoga-type improved waist cut.
 - Flatlock stitched construction is non chaffing on skin.
 - Sea-Doo print on side.



Black (90)

Ladies' Protective Undershorts
286799

XS, S, M, L, XL, 2XL, 3XL

- 2 mm Neoprene Undershorts for protection around seating area.
- Inner elastic waistband.
 - Stretch fabric.
 - UV protection.
 - Moisture wicking.



Black (90)

NEW Ladies' 1.5 mm Neoprene Shorty Shorts
286824

XS, S, M, L, XL, 2XL

- 1.5 mm Neoprene Riding Short.
- 90% neoprene, 10% nylon.
 - Inseam: 5"
 - Ergonomic yoga waistband and tall back for more coverage.
 - Flatlock stitch construction prevents chafing.
 - Fitted.
 - Stretch fabric.
 - Moisture wicking.
 - Sea-Doo print at back.



Teal (74)

Violet (41)

Ladies' Montego Jacket
286821

XS, S, M, L, XL, 2XL

- Ladies' 3/2 mm neoprene performance riding jacket.
- 90% neoprene, 10% nylon.
 - Athletic fit.
 - Bottom hem band Glideskin neoprene 2 mm.
 - YKK auto lock durable front zipper.
 - Raw edges at cuffs and collar.
 - Contrast flatlock stitch construction prevents chafing.
 - UV protection.
 - Sea-Doo print at sleeve and back.



Black (90)

Ladies' Montego Pants
286820

XS, S, M, L, XL, 2XL

- Ladies' 3/2 mm neoprene performance riding pants.
- 90% neoprene, 10% nylon.
 - Ergonomic waistband and tall back for more coverage.
 - 2 mm side neoprene stretch fabric for better mobility.
 - Textured neoprene and abrasion resistant knees for better durability.
 - Glideskin neoprene 2 mm at leg cuff hem to help the style stay in place.
 - Fitted.
 - Durable.
 - UV protection.
 - Sea-Doo prints at leg and at back.



Deep Purple (42)

Ladies' 3 mm Exotic Shorty Wetsuit
286813

XS, S, M, L, XL, 2XL

- Ladies' 3/2 mm wetsuit for ultimate protection and comfort in moderate temperatures
- 90% neoprene stretch fabric, 10% nylon.
 - 2 mm super stretch fabric at sides: 94% nylon, 6% spandex.
 - 3 mm neoprene outershell and under flap.
 - UV protection.
 - Open collar design with adjustable Velcro closure for comfort and ease of movement.
 - Glideskin seals on the edge of arm & leg.
 - YKK durable back zipper with Sea-Doo puller.
 - Side pocket and key loop.

WHAT TO WEAR ON YOUR FIRST RIDE



Long Sleeve: 1 454660_81 2 454683_38
Undershorts & shorts: 3 454581_90 4 454658_26 5 286799_90 6 454680_90 Sunnies: 7 8 448746_11
Caps: 9 454706_26 PFD: 10 830201268 11 83020132
Handwear: 12 446333_74 Footwear: 13 444259_90 14 444259_09

Rashguards

MEN'S – RASHGUARDS

Royal Blue (83) White (01)

Long Sleeve Rashguard Performance
454665 S, M, L, XL, 2XL

Ultimate lightweight protection from sun and spray with an athletic fit.

- 87% polyester, 13% spandex.
- 210 gsm.
- UV protection – 50 UPF.
- 4-way stretch.
- Quick dry.
- Athletic Fit.
- Sea-Doo logo on sleeve.

Smoke (57) Navy (89)

Short Sleeve Rashguard Performance
454666 S, M, L, XL, 2XL

Lightweight protection from sun and spray with an athletic fit and short sleeves.

- 87% polyester, 13% spandex.
- 210 gsm.
- UV protection – 50 UPF.
- 4-way stretch.
- Quick dry.
- Athletic Fit
- Sea-Doo logo at shoulder.

Black (90) Army Green (77) Lava Red (17)

Long Sleeve Rashguard Signature
454459 S, M, L, XL, 2XL

Long Sleeve Rashguard with loose fit.

- 87% polyester, 13% spandex.
- 210 gsm.
- UV protection – 50 UPF.
- 4-way stretch.
- Quick dry.
- Sea-Doo logo at center chest.

LADIES' – RASHGUARDS

Black (90) Blue (80) Ice (38)

Short Sleeve Rashguard Signature
454487 S, M, L, XL, 2XL

Short Sleeve Rashguard with loose fit.

- 87% polyester, 13% spandex.
- 210 gsm.
- UV protection – 50 UPF.
- 4-way stretch.
- Quick dry.
- Sea-Doo logo at center chest.

Navy (89) Violet (41)

NEW Ladies' One-Piece-Suit Rashguard
454672 S, M, L, XL

Long Sleeve One-Piece-Suit Rashguard perfect to protect you during your Sea-Doo ride.

- 87% polyester, 13% spandex.
- 210 gsm.
- UV protection – 50 UPF.
- 4-way stretch.
- Quick dry.
- Back zipper with long tape for easy pull-on.
- Sea-Doo logo at left chest.

Ice (38) Royal Blue (83)

NEW Ladies' Long Sleeve Rashguard Performance
454683 S, M, L, XL

Ultimate lightweight protection from sun and spray with an athletic fit.

- 87% polyester, 13% spandex.
- 210 gsm.
- UV protection – 50 UPF.
- 4-way stretch.
- Quick dry.
- Athletic Fit.
- Sea-Doo logo at hem.

LADIES' – RASHGUARDS



Teal (74) Violet (41)
NEW Ladies' Short Sleeve Rashguard Performance
454682 S, M, L, XL

- Lightweight protection from sun and spray with an athletic fit and short sleeves.
- 87% polyester, 13% spandex.
 - 210 gsm.
 - UV protection – 50 UPF.
 - 4-way stretch.
 - Quick dry.
 - Fitted fit.
 - Central half-zip design.
 - Sea-Doo logo at shoulder.



Black (90) Lava Red (17)
Ladies' Long Sleeve Rashguard Signature
454465 S, M, L, XL

- Ladies' Long Sleeve Rashguard with loose fit.
- 87% polyester, 13% spandex.
 - 210 gsm.
 - UV protection – 50 UPF.
 - 4-way stretch.
 - Quick dry.
 - Sea-Doo logo at center front chest.



Black (90) Navy (89)
Ladies' Short Sleeve Rashguard Signature
454484 S, M, L, XL

- Ladies' Short Sleeve Rashguard with loose fit.
- 87% polyester, 13% spandex.
 - 210 gsm.
 - UV protection – 50 UPF.
 - 4-way stretch.
 - Quick dry.
 - Sea-Doo logo at center front chest.

CHOOSE THE PERFECT UV BODY PROTECTION

INTRODUCING THE NEW COMPLETE OFFERING OF UV PROTECTION FOR YOUR BODY. NEVER LEAVE THE HOUSE WITHOUT IT FOR ULTIMATE WATERPROOF SUN PROTECTION.

	UV PROTECTION HOODED SHIRT <i>Perfect for fishing or long days on the water</i>	RASHGUARD PERFORMANCE <i>Protection for performance riders</i>	RASHGUARD SIGNATURE <i>For comfort</i>	UV PROTECTION LONG SLEEVE SHIRT <i>For protection and comfort</i>	UV PROTECTION T-SHIRT <i>The affordable option</i>	UV PROTECTION LEGGINGS <i>Best bottom UV protection</i>	WOMEN'S ONE-PIECE RASHGUARD <i>For all around protection</i>	WOMEN'S RASHGUARD PERFORMANCE <i>Protection for performance riders</i>
QUICK-DRY	■■■■■	■■■■■	■■■■■	■■■■■	■■■■■	■■■■■	■■■■■	■■■■■
UV PROTECTION	UPF 50	UPF 50	UPF 50	UPF 50	UPF 50	UPF 50	UPF 50	UPF 50
PRICE	\$ \$ \$ □ □	\$ \$ □ □ □	\$ \$ □ □ □	\$ \$ □ □ □	\$ □ □ □ □	\$ □ □ □ □	\$ \$ □ □ □	\$ □ □ □ □
SIZING	Men S - 2XL	Men S - 2XL	Men & Women S - 2XL S - XL	Men S - 3XL	Men S - 3XL	Men & Women S - 3XL XS - 2XL	Women S - XL	Women S - XL
FIT	Loose Fit	Athletic Fit	Loose Fit	Loose Fit	Loose Fit	Loose Fit	Athletic Fit	Athletic Fit

UV Protection

MEN'S – UV PROTECTION



Black (90) Lava Red (17)
NEW UV Protection Hooded Shirt
454659 S, M, L, XL, 2XL

- UV Protection Hooded Shirt, ideal to keep you safe with comfort.
- 92% polyester, 8% spandex.
 - 175 gsm.
 - Loose fit.
 - UV protection – 50 UPF.
 - Quick dry.
 - Built-in gaiter mask.
 - Sea-Doo logo at center chest.



Smoke (57) Orange (12)
NEW UV Protection Long Sleeve Shirt
454670 S, M, L, XL, 2XL, 3XL

- UV Protection Long Sleeve Shirt, ideal to keep you safe and comfortable.
- 92% polyester, 8% spandex.
 - 175 gsm.
 - Loose fit.
 - UV protection – 50 UPF.
 - Quick dry.
 - Sea-Doo logo at left chest.



Navy (89) Light Blue (81)
NEW UV Protection Long Sleeve Tee
454660 S, M, L, XL, 2XL, 3XL

- UV Protection long sleeve Shirt ideal to keep you safe with comfort.
- 92% polyester, 8% spandex.
 - 175 gsm.
 - Loose fit.
 - UV protection – 50 UPF.
 - Set-in sleeve.
 - Sea-Doo logo at left chest and plastisol print at back.

LADIES' – UV PROTECTION



Heather Charcoal (29) Navy (89)
Sea-Doo UV Protection T-Shirt
454486 S, M, L, XL, 2XL, 3XL

- T-Shirt with UV protection.
- 100% polyester.
 - UV protection – 50 UPF.
 - Loose fit.
 - Quick dry.
 - 3D chest logo.
 - Shoulder black welding band.



Black (90) Navy (89)
NEW Sea-Doo UV Protection Leggings
454707 S, M, L, XL, 2XL, 3XL

- Full length UV protection leggings.
- UV protection – 50 UPF.
 - Moisture wicking and quick dry.
 - Regular fit with waistband adjustment.



Black (90)
NEW Ladies' UV Protection Leggings
454702 XS, S, M, L, XL, 2XL

- Full length UV protection leggings.
- UV protection – 50 UPF.
 - Moisture-wicking and quick dry.
 - Regular fit.

Headwear

UNISEX – HEADWEAR



Mixed Colour (18)

NEW Sea-Doo Straw Hat
454792 S/M, M/L

Wide brim straw hat with adjustable chin strap.

- Sea-Doo logo at front.
- Printed fabric under brim.



Grey (09) Teal (74) Lava Red (17)

Sea-Doo Mesh Cap
454687 Onesize

Lightweight cap appropriate for summer time.

- Front : 100% cotton.
- Adjustment system at back.
- Sea-Doo logo at center front.



Hi-Vis Yellow (26) Ice (38) Royal Blue (83)

NEW Light Sea Cap
454706 Onesize

Lightweight cap for summer time.

- 100% nylon.
- UV protection – 40 UPF.
- Quick dry..



Army Green (77) Brown (04)

Adventure Wide Brim Hat
454478 Onesize

Wide brim hat perfect for every adventure.

- 100% cotton.
- Stretch and quick-drying fabric.
- Integrated cord chin strap.
- Snap-up sides.
- Side air vents.



Black (90) Navy (89)

Sea-Doo Flat Cap Retro
454688 Onesize

Flat cap with mesh at back, perfect for hot summer days.

- Front : 100% cotton.
- Adjustment system at back.
- Foam front.
- Sea-Doo Life artwork at center front.



Black (90)

NEW Surfing Cap Sea-Doo
454674 Onesize

Surf mesh cap.

- 100% polyester.
- Earflap straps with clip.
- Floating brim.
- UV protection – 40 UPF.
- Soft plastisol print with Sea-Doo logo at front.



Smoke (57) White (01)

NEW Sea-Doo Sunblocker Hat
454693 Onesize

Sunblocker Hat with silicone print.

- 100% nylon.
- UV protection – 40 UPF.
- Quick dry.



Black (90) Teal (74) Violet (41)

Sea-Doo Bucket Hat
454624 Onesize

Unisex Sea-Doo Bucket Hat, perfect for a stylish look on a boat day.

- 100% cotton twill.
- Sea-Doo patch at center front.
- Sea-Doo woven label at rim.



Black (90) Smoke (57)

Sea-Doo Rag
454690 Onesize

Quick-dry Sea-Doo Rag.

- 100% polyester.
- Lightweight, moisture-wicking, breathable fabric.
- UV protection – 50 UPF.
- Instantly transform into a headband or a facemask.

MEN'S – HEADWEAR



Grey (09)

NEW Sea-Doo Fishing Hat
454673 Onesize

Lightweight and breathable fishing hat.

- 100% polyester.
- Detachable chin cord with toggle.
- Floating brim.
- Removable neck flap to protect you from the elements.
- UV protection – 40 UPF.
- Vent opening at back.
- Sea-Doo logo at center front.



Black (90)

Ice (38) Royal Blue (83) White (01)

Sea-Doo Signature Cap
454686 Onesize

Signature Cap.

- 100% cotton.
- Adjustment system at back.
- Sea-Doo logo at center front.



Army Green (77) Grey (09)

NEW Sea-Doo Short Beanie
454675 Onesize

Comfortable short beanie.

- 60% cotton, 40% acrylic.
- Sea-Doo woven label at front.

LADIES' – HEADWEAR



Black (90)

Ladies' Visor Cap
454480 Onesize

Ladies' adjustable visor.

- 100% cotton.
- Buckle at back for adjustment.



Violet (41)

Ladies' Beach Cap
454689 Onesize

Lightweight, breathable summer cap.

- Foam front.
- Adjustment system at back.
- Sea-Doo embroidery at front.



GET THE ADVENTURE LOOK

FOR ALL OF YOUR ADVENTURE AND LONG DAYS ON THE WATER!



- 1 Sea-Doo Sand Polarized Floating Sunnies 448746_95
- 2 (NEW) Sea-Doo Sunblocker Hat 454693_01
- 3 Explorer Riding Jacket 286815_07
- 4 (NEW) UV Protection Hooded Shirt 454659_17
- 5 Protective Undershorts 454581_90
- 6 Adventure Cargo Shorts 454661_57
- 7 Sea-Doo Choppy Gloves 446332_17
- 8 Adventure X PFD 830201
- 9 (NEW) Sea-Doo UV Protection Leggings 454707_90
- 10 (NEW) Sea-Doo Water Shoes 444259_30

INTRODUCING THE NEW AND IMPROVED WATER SHOES AND RIDING BOOTS

100% WATER DRAINAGE



Footwear

UNISEX – FOOTWEAR



Black (90)

NEW Sea-Doo Riding Boots
444260 5, 6, 7, 8, 9, 10, 11, 12, 13

Sea-Doo Boots made for performance riding.

- 50% EVA, 40% mesh, 10% lycra.
- Antimicrobial treatment.
- Lightweight EVA midsoles.
- All-around protective urethane coating.
- Mesh uppers and perforated insoles for fast water evacuation.
- Non-slip and non-marking outsoles.
- These amphibian mid-cut boots will allow you to ride hard while protecting your ankles from impact against the hull.



Rouge (30)

Black (90)

Grey (09)

NEW Sea-Doo Water Shoes
444259 5, 6, 7, 8, 9, 10, 11, 12, 13

Sea-Doo Water Shoes.

- 45% mesh, 40% EVA, 15% lycra.
- Antimicrobial treatment.
- Lightweight EVA midsoles.
- All-around protective urethane coating.
- Mesh uppers and perforated insoles for fast water evacuation.
- Non-slip and non-marking outsoles.
- Amphibian low-cut shoes that offer protection on the water and running shoe like outside the water.



Black (90)

NEW Sea-Doo Neoprene Boots
444262 5, 6, 7, 8, 9, 10, 11, 12, 13

5 mm Neoprene Boots to keep your feet warm during your ride.

- 90% neoprene, 10% nylon.
- Double-glued and blind stitched neoprene construction.
- Non-corrosive heavy-duty zipper.
- Flexible rubber toe and heel protection caps.
- Molded outsole with non-slip tread design.
- Anti-slip insole.



Black (90)

NEW Sea-Doo Neoprene Shoes
444261 5, 6, 7, 8, 9, 10, 11, 12, 13

3 mm Neoprene shoes.

- 90% neoprene, 10% nylon.
- Double-glued and blind stitched neoprene construction.
- Flexible rubber toe and heel protection caps.
- Molded outsole with non-slip tread design.
- Anti-slip insole.

FOOTWEAR (MEASURE FOOT LENGTH)

Sea-Doo Riding Boots and Water Shoes												
US Men's Size*	5	6	7	8	9	10	11	12	13			
US Women's Size	6	7	8	9	10	11	12	13	14			
EU Sizes	36 ½	37 ½	39	40	41 ½	42 ½	44	45 ½	46 ½			
Foot Lenght from Heel to Toe (Inches)	9	9.2	9.6	10.0	10.4	10.6	11.0	11.2	11.6			
Foot Lenght from Heel to Toe (cm)	23.0	23.5	24.5	25.5	26.5	27.0	28.0	28.5	29.5			

*Use US codes to complete the part number on your order.

Sea-Doo Neoprene Boots and Neoprene Shoes												
US Men's Size*	5	6	7	8	9	10	11	12	13			
US Women's Size	6	7	8	9	10	11	12	13	14			
EU Sizes	36	37-38	39	40-41	42	43-44	45	46-47	48			
Foot Lenght from Heel to Toe (Inches)	8.8	9.2	9.6	10.0	10.4	10.8	11.2	11.6	12			
Foot Lenght from Heel to Toe (cm)	22.5	23.5	24.5	25.5	26.5	27.5	28.5	29.5	30.5			

*Use US codes to complete the part number on your order.

Eyewear

UNISEX – EYEWEAR



Gold (11)

Green (70)

Turquoise (Aqua) (76)

Red (30)

Silver (08)

Sea-Doo Wave Polarized Floating Sunnies
448717 Onesize

- Polarized chrome coloured lenses.
- Floating frame technologies.
- UV400 protection.
- Air-injected arms for floatability and light weight.
- Adjustable safety strap system.



Amber (95)

Blue (80)

Gold (11)

Green (70)

Indigo Blue (82)

Mirror Silver (22)

Orange (12)

Sea-Doo Sand Polarized Floating Sunnies
448746 Onesize

- Polarized chrome coloured lenses.
- Floating frame technologies.
- UV400 protection.
- Air-injected arms for floatability and light weight.
- Removable and adjustable safety strap system.



Blue (80)

Brown (04)

Gold (11)

Mirror Silver (22)

Pink (36)

Orange (12)

Sea-Doo Lagoon Polarized Floating Sunnies
448747 Onesize

- Polarized chrome coloured lenses.
- Floating frame technologies.
- UV400 protection.
- Air-injected arms for floatability and light weight.
- Removable and adjustable safety strap system.



Green (70)

Orange (12)

Silver (08)

Sea-Doo Riding Goggles
448623 Onesize

- Featuring anti-fog technology with coloured chrome lenses.
- Indirect ventilation frame.
- Adjustable strap system.
- Goggles-to-PFD attachment safety cord.
- Optional Riding Goggles RX Insert (448624) (sold separately).



Clear (00)

Riding Goggles RX Insert
448624 Onesize

- Designed for the Sea-Doo Riding Goggles (448623).
- Go to your optics store and most will be able to fit prescription lenses tailored to your needs.

Handwear

UNISEX – HANDWEAR



Black (90)



Deep Purple (42)

Lava Red (17)

Sea-Doo Choppy Gloves

446332 XS, S, M, L, XL, 2XL, 3XL

Choppy Gloves perfect for Sea-Doo riding.

- Nylon material.
- Gloves with stretch fabric for ease of movement.
- Double stitching in high stress areas for durability.
- Clarino[®] Nash palm material with 2 mm padding and rubberized Pro-Grip at palm to ensure a solid hold.
- Stretch neoprene cuffs.
- Pre-shaped fingers.
- Lycra gussets at finger knuckles to maximize ergonomoy.
- Wrist puller with silicone print.



Black (90)

Neoprene Gloves

286729 XS, S, M, L, XL, 2XL

1.5 mm Neoprene Gloves for cold weather.

- 90% neoprene, 10% nylon.
- UV protection.
- Super stretch material for superior comfort and mobility.
- Anti-slip rubberized print at palms.
- Pre-shaped fingers.



Teal (74)



Black (90)

Royal Blue (83)

Sea-Doo Choppy Shorty Gloves

446333 XS, S, M, L, XL, 2XL, 3XL

Choppy Shorty Gloves perfect for Sea-Doo riding.

- Nylon material
- Gloves with stretch fabric for ease of movement.
- Double stitching in high stress areas for durability.
- Clarino[®] Nash palm material with 2 mm padding and rubberized Pro-Grip at palm to ensure a solid hold.
- Stretch neoprene cuffs.
- Lycra gussets at finger knuckles to maximize ergonomoy.
- Wrist puller with silicone print.

FUN IN THE SUN

COMFORTABLE AND STYLISH PROTECTION FROM THE SUN.



1 (NEW) UV Protection Long Sleeve Shirt 454670_12

2 (NEW) Sea-Doo Straw Hat 454792_18

3 Sea-Doo Lagoon Polarized Floating Sunnies 448747_22

4 Short Sleeve Rashguard Signature 454487_38

5 (NEW) 18" Classic Boardshorts 454658_89

6 (NEW) Jogger Shorts in French Terry 454708_89

7 Sea-Doo Mesh Cap 454687_74

8 (NEW) Ladies' Classic 6" Boardshort Sea-Doo 454680_41

A DAY ON THE BOAT

COMFORT ON AND OFF THE WATER.



MEN

WOMEN

T-Shirts & hoodies: 1 454664_97 2 454692_57 3 454704_74 4 454679_25

Pants & shorts: 5 454709_90 6 454703_74 Sunnies: 7 448747_11

Hats & caps: 8 454686_90 9 454624_41 10 454686_01 Windproof jacket: 11 454700_77 12 454712_26

Sportswear

MEN'S – SPORTSWEAR



Black (90) Army Green (77)

Sea-Doo Windproof Jacket
454700 S, M, L, XL, 2XL, 3XL

- Windproof light jacket.
- 100% polyester.
 - Water resistant, windproof and quick dry.
 - Adjustable and stowable hood.
 - 2 exterior hand pockets.
 - Chest pocket.



Charcoal Grey (07) Smoke (57) Teal (74)

Sea-Doo Tech Short Sleeve Polo
454750 S, M, L, XL, 2XL, 3XL

- Casual polo for everyday wear.
- 85% polyester, 15% spandex.
 - Relaxed fit.
 - Quick dry.
 - 2 buttons placket on neck line.
 - UV protection – 30 UPF..



Black (90)

Sea-Doo Sunset Tech Zip-up
454667 S, M, L, XL, 2XL, 3XL

- Tech hoodie with full-length zipper.
- 95% polyester, 5% spandex.
 - 280 gsm.
 - Brushed back fabric.
 - Anti-microbial and anti-pilling finishes.
 - Adjustable hood.
 - 2 hand pockets and 1 elbow hidden pocket.
 - Sea-Doo logo at left chest.



Light Blue (81) Smoke (57)

NEW French Terry Pullover Hoodie
454692 S, M, L, XL

- Relaxed French Terry Pullover Hoodie.
- 55% cotton, 45% polyester.
 - Adjustable hood.



Ivory (97) Lava Red (17)

Sea-Doo Hoodie Signature
454664 S, M, L, XL, 2XL, 3XL

- Comfortable Sea-Doo Hoodie.
- 60% cotton, 40% polyester.
 - 280 gsm.
 - Relaxed fit.
 - Rib at cuffs and hem.
 - Kangaroo pocket.
 - Sea-Doo logo at center front.



Royal Blue (83) Smoke (57)

Surf Report T-Shirt
454668 S, M, L, XL, 2XL, 3XL

- Relaxed T-Shirt with round neck.
- 100% cotton.
 - 160 gsm.
 - Rib collar.
 - Square artwork at left chest and wave artwork at back.

MEN'S – SPORTSWEAR



Light Blue (81) Smoke (57)

Retro Sea-Doo T-Shirt

454669 S, M, L, XL, 2XL, 3XL

- Relaxed T-Shirt with round neck.
- 100% cotton.
 - 160 gsm.
 - Rib collar.
 - Sea-Doo Life artwork at left chest and at back.



Blue (80) White (01)

NEW Ocean View T-Shirt

454714 S, M, L, XL, 2XL, 3XL

- Casual T-Shirt for everyday wear.
- 100% cotton.



Navy (89) White (01)

NEW Muscle Tank Top

454711 S, M, L, XL, 2XL

- Casual tank for everyday wear.
- 100% cotton.



Royal Blue (83) Black (90)

Sea-Doo Signature T-Shirt

454663 S, M, L, XL, 2XL, 3XL

- Relaxed T-Shirt with round neck.
- 100% cotton.
 - 160 gsm.
 - Rib collar.
 - Sea-Doo logo at center front chest.



Black (90) Smoke (57)

NEW French Terry Jogger

454709 S, M, L, XL, 2XL, 3XL

- All day comfort French Terry Jogger.
- Elastic waistband with drawcord adjustment.
 - Welt side pockets + back pocket.
 - Lightweight, stretchable French terry.
 - Elastic at cuff.



Smoke (57) Navy (89)

NEW French Terry Jogger Shorts

454708 S, M, L, XL, 2XL, 3XL

- All day comfort French Terry Jogger Shorts.
- Elastic waistband with drawcord adjustment.
 - Welt side pockets + back pocket.
 - Lightweight, stretchable French terry.
 - Elastic at cuff.
 - Outseam: 20".



Smoke (57) Brown (04)

Adventure Cargo Shorts

454661 S, M, L, XL, 2XL, 3XL

- Cargo Short functional and comfortable.
- 92% nylon, 8% spandex.
 - Outseam: 20".
 - Straight leg.
 - Water repellent (3M Teflon coating).
 - Breathable fabric.
 - UV protection – 50 UPF.
 - Stretch inner waistband with inside and out drawstring.
 - 2 hand pockets, 2 cargo pockets and 2 back pockets with velcro closure.



Black (90) Navy (89) Army Green (77)

NEW 20" Sea Walkshorts

454662 S, M, L, XL, 2XL, 3XL

- Stretch walkshort with multi pockets feature
- 77% polyester, 16% cotton.
 - Outseam: 20".
 - Water-repellent coating.
 - UV protection – 50 UPF.
 - Button closure and zip fly.
 - 2 hand pockets, 1 welt pocket and 1 waterproof pocket at back.
 - Key loop at back.



Army Green (77) Black (90) Blue (80)

NEW 20" Classic Boardshort

Sea-Doo

454671 S, M, L, XL, 2XL, 3XL

- Boardshort with 20" outseam.
- 90% polyester, 10% spandex.
 - Outseam: 20".
 - Water-repellent coating.
 - UV protection – 40 UPF.
 - Lace-up front closure.
 - 2 hand pockets and 1 back zipped pocket.
 - Key loop at back.

LADIES' – SPORTSWEAR



Navy (89) Hi-Vis Yellow (26)

NEW 18" Classic Boardshorts

454658 S, M, L, XL, 2XL, 3XL

- 18" Classic Boardshorts made super soft for your everyday adventures.
- 90% polyester, 10% spandex.
 - UV protection – 40 UPF.
 - 4-way stretch.
 - Quick dry.
 - Elastic drawcord at waistband.
 - Side pockets.
 - Zipped pocket at back with key loop.
 - Soft plastisol Sea-Doo print.



Hi-Vis Yellow (26) Violet (41)

Ladies' Windproof Jacket

454712 XS, S, M, L, XL, 2XL

- Ladies' Windproof jacket.
- 100% polyester.
 - Water resistant, windproof and quick dry.
 - UV protection – 40 UPF.
 - Adjustable and stowable hood.
 - 2 exterior hand pockets.
 - Reflective elements.



White (01) Lilac (25)

Ladies' Pullover Hoodie Sea-Doo

454679 XS, S, M, L, XL, 2XL

- Comfortable Sea-Doo Pullover Hoodie.
- 60% cotton, 40% polyester.
 - Rib at cuffs and hem.
 - Kangaroo pocket.
 - Sea-Doo logo at center back and cuff.

LADIES' – SPORTSWEAR



Black (90) Lilac (25)
Ladies' Racerback Tank
454701 XS, S, M, L, XL, 2XL

- Ladies' Racerback Tank with a relaxed fit.
- 77% polyester, 18% Tencel, 5% spandex.
 - Breathable, lightweight and comfortable fabric.
 - Moisture wicking & quick dry.
 - Relaxed fit.
 - Longer at back.



Teal (74) Violet (41)
NEW Ladies' Crew Terry
454704 XS, S, M, L, XL, 2XL

- Ultra soft crew shirt for your everyday adventures.
- 60% polyester, 40% rayon.
 - 210 gsm.
 - Regular fit.
 - Quick dry.
 - Cuff and bottom hem in rib.
 - Ski-Doo logo embroidery at forearm.



Ice (38) Navy (89) Smoke (57)
NEW Ladies' Sunset T-Shirt
454681 XS, S, M, L, XL, 2XL

- Ladies' casual T-Shirt for your everyday look.
- 95% cotton, 5% spandex.
 - 180 gsm.
 - Rib collar.
 - Artwork at back.
 - Sea-Doo logo at chest.



Teal (74) Violet (41)
NEW Ladies' Shorty Terry
454703 XS, S, M, L, XL, 2XL

- Ultra soft short for your everyday adventures.
- 60% polyester, 40% rayon.
 - 210 gsm.
 - Regular fit.
 - Quick dry.
 - Ski-Doo logo embroidery at bottom leg.



Lava Red (17) Royal Blue (83) White (01)
Ladies' Sea-Doo Signature T-Shirt
454678 XS, S, M, L, XL, 2XL

- Fitted feminine T-Shirt with round neck.
- 95% cotton, 5% spandex.
 - 180 gsm.
 - Rib collar.
 - Sea-Doo logo at center front.



Black (90) Royal Blue (83) Violet (41)
NEW Ladies' Classic 6" Boardshort Sea-Doo
454680 XS, S, M, L, XL, 2XL

- Classic Boardshort.
- 90% polyester, 10% spandex.
 - 4-way stretch.
 - UV protection – 40 UPF.
 - Inner drawcord for adjustment.
 - Quick dry.
 - Water repellent.

KIDS'/TEEN – SPORTSWEAR



Turquoise (Aqua) (76) Royal Blue (83)
NEW Youth Mesh Cap
454677 Onesize

- Youth mesh cap.
- 100% cotton.
 - Backstrap for adjustment.
 - Sea-Doo 3D puff embroidery at front.



Lava Red (17) White (01)
Youth Sea-Doo T-Shirt
454684 3-4, 5-6, 7-8, 10-12, 14-16

- Casual Youth Sea-Doo T-Shirt.
- 100% cotton.
 - 160 gsm.
 - Rib neck collar.
 - Sea-Doo Life logo at center front.



Royal Blue (83)
NEW Youth Sea-Doo Zip-up Hoodie
454685 3-4, 5-6, 7-8, 10-12, 14-16

- Casual Youth Sea-Doo Zip-up Hoodie.
- 60% cotton, 40% polyester.
 - 280 gsm.
 - Rib at cuff and bottom hem.
 - Artwork at back.
 - Sea-Doo logo at front.



Royal Blue (83) Lilac (25)
NEW Youth Long Sleeve Rashguard
454676 3-4, 5-6, 7-8, 10-12, 14-16

- UV Protection Youth Long Sleeve Rashguard ideal for keeping your child safe and comfortable.
- 87% polyester, 13% spandex.
 - 210 gsm.
 - Loose fit.
 - UV protection – 50 UPF.
 - Raglan sleeve.
 - Sea-Doo logo at front.



Play & Licensing Products



Inflatable Stand Up Paddle Board 10'5" B104570000

- Inflatable, light and easy to carry.
- Heavy-duty PVC and soft EVA traction pad.
- Tail D-ring for attaching ankle leash.
- Bungee system for securing gear.
- Single fin system for enhanced mobility.
- Removable injection-molded tail fin.
- Carry handle facilitates transportation of board to and from water.
- Kit includes: paddle board, adjustable 3-piece paddle, backpack with wheels, fin, 8' ankle leash, repair kit, and dual-action pump for fast and easy inflation.
- Maximum weight capacity: 286 lb (130 kg).
- Dimensions: 10'5" L x 30" W x 6" T (3.2 m L x 76 cm W x 15 cm T).



Replacement Paddle B107360010 • Yellow

- Replacement paddle for Stand up Paddle Board (B104570000)



Replacement Paddle B107370080 • Blue

- Replacement paddle for Sea-Doo Inflatable Stand up Paddle Board 11'6" (B106660000)



Sea-Doo Inflatable Stand Up Paddle Board 11'6" B106660000

- Inflatable, light and easy to carry.
- PVC drop stitch fabric and EVA anti-sliding foot pad.
- Can be rolled into a packable size and inserted in a backpack.
- Kit includes: paddle board, paddle, backpack with wheels, 3 fins, foot leash, repair kit, and dual action hand pump.
- Maximum weight capacity: 286 lb (130 kg).
- Dimensions: 11'6" L x 34.5" W x 6" T (3.5 m L x 88 cm W x 15 cm T).



Replacement Valve and Wrench B107400009

- Replacement valve and wrench for Sea-Doo Inflatable Paddle Boards (B106660000, B104570000)



Replacement Boston Valve B107410090

- Fits Sea-Doo towable tubes



Replacement Fin B107350090

- Replacement fin for Sea-Doo Inflatable Paddle Boards
- Fits Sea-Doo Paddle Boards (B106660000, B104570000)



Replacement Carrying Backpack B107390009

- Replacement backpack with wheels to carry Sea-Doo Inflatable Paddle Boards (B106660000, B104570000)



Replacement Manual Pump B107380090

- Replacement manual pump to inflate Sea-Doo Paddle Boards (B106660000, B104570000)



Sea-Doo Slice Beach Towel 830301091

- 100% Cotton.
- Dimensions: 40" W x 72" H (101 cm W x 180 cm H).



Sea-Doo One-Person Triangle Tube (48" x 50") B106670000

- Designed for one person.
- Sit-in design.
- 24-gauge robust PVC bladder with 420-denier partial heavy-duty nylon cover.
- Double webbing foam handles with knuckle guards to avoid chafing.
- Self-bailing drain vents.
- Reinforced tow system.
- Quick-connect tow hook.
- Padded valve cover.
- Puncture repair kit.
- Boston valve for bladder and normal air valve in floor.
- Diameter: 48" x 50" when inflated.



Sea-Doo Three-Person Sit-on-Top Tube (79" x 88") B107120000

- Designed for up to three persons sitting with their back against the backrest.
- Construction boasts a heavy-gauge PVC bladder and rugged full nylon cover with self-bailing drain vent.
- Includes soft foam area for sitting and foam knuckle-protection pads to avoid chafing.
- 4-point reinforced tow system.
- Quick-connect tow hook.
- Padded valve cover.
- Puncture repair kit.
- 2 Boston valves.
- Dimensions: 79" x 88" when inflated.



Sea-Doo Two-Person Two-Way Sit-in Tube (68" x 67") B107090000

- Designed for two people.
- Multiple sit-in riding positions.
- Can be pulled from the front or the rear.
- Construction boasts a heavy-gauge PVC bladder and rugged partial nylon cover with self-bailing drain vent.
- Includes soft foam area for sitting and foam knuckle-protection pads to avoid chafing.
- 4 self-bailing drain vents.
- Reinforced tow system.
- Quick-connect tow hook.
- Padded valve cover.
- Puncture repair kit.
- 2 Boston valves.
- Dimensions: 68" x 67" when inflated.



Towable Tube Ropes B104860000

- Solution-dyed and sun-resistant polyethylene to protect against UV rays.
- Loops on both ends.
- Conveniently store in webbing handle equipped with eyelet to hang on wall.
- B104860000
 - 60' (18.3 m) rope for 1 passenger tube.
 - 1,500 lb (680 kg) tensile strength.
- B104770000
 - 60' (18.3 m) rope for 2 to 4 passenger towable tube.
 - 4,100 lb (1860 kg) tensile strength.

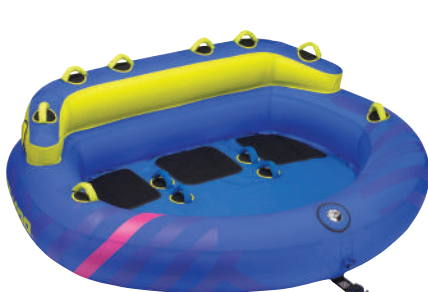

Sea-Doo Three-Person Two-Way Sit-in Tube (70" x 87") B107100000

- Designed for up to three people.
- Multiple sit-in riding positions.
- Can be pulled from the front or the rear.
- Construction boasts a heavy-gauge PVC bladder and rugged partial nylon cover with 4 self-bailing drain vents.
- Includes soft foam area for sitting and foam knuckle-protection pads to avoid chafing.
- Reinforced tow system.
- Quick-connect tow hook.
- Padded valve cover.
- Puncture repair kit.
- 2 Boston valves.
- Dimensions: 70" x 87" when inflated.



Cooler Bag B104520022

- Keeps food or drinks cold for up to 72 hours
- 22-liter capacity Leakproof watertight zipper
- Sturdy outer fabric
- Full top opening for easy access
- Adjustable and removable shoulder strap, and side carry handles
- Two Velcro webbing straps on the back side for securing an unbreakable bottle or other tableware
- Hardtop cover can be used as a small table
- Thermal insulation
- Easy to clean
- Dimensions: 13 1/2" L x 11" W x 13 1/2" H (34 cm L x 28 cm W x 34 cm H).

Sizing Chart

HOW TO MEASURE

For best results, have someone else take measurements. Measure body in swimsuit or undergarments. Tape must be snug but not tight. If measurements fall between two sizes, order the larger size.

Chest

Measure under your arms, around the fullest part of your chest.

Waist

Measure around your waist at the narrowest place.

Hips

Stand with legs together, measure around the fullest part of your hips, ensuring the tape is level.

Arm Length

Let your arms hang down on the side in a slightly bent position. Measure from the center of the back of your neck, along the length of your arm, to the wrist.

Inseam

Without shoes, from crotch to the floor.

What code represents your size?

- 1 Find your size.
- 2 The corresponding code is THE CODE you use to complete the part number on your order.
Example: 440227_90
Size: M = Code "06", therefore 4402270690

Size	Code	Size	Code	Size	Code
ONE SIZE	00	3XL	16	6	25
2XS	01	4XL	18	7	27
XS	02	XS/S	90	8	28
S	04	S/M	72	9	29
M	06	L/XL	73	10	30
L	09	2XL/3XL	74	11	31
XL	12	4XL/6XL	75	12	32
2XL	14	5	24	13	33

PERSONAL FLOTATION DEVICE

Sizes	Chest	Weight	Min. Buoyancy
XS	82cm	40kg - 60kg	45N
S	92cm	40kg - 60kg	45N
M	100cm	60kg - 70kg	53N
L	104cm	+ 70kg	60N
XL	112cm	+ 70kg	60N
2XL	118cm	+ 70kg	60N
3XL	124cm	+ 70kg	60N
4XL	130cm	+ 70kg	60N

GLOVES (MEASURE PALM WIDTH)

Sizes	XS	S	M	L	XL	2XL	3XL
Palm (in)	3	3¼	3½	4	4 ½	5	5½

FOOTWEAR (MEASURE FOOT LENGTH)

Sea-Doo Riding Boots and Water Shoes							
Sizes (US)	7	8	9	10	11	12	13
Sizes (EU)*	39½	41	42	43	44½	46	47
*Use US codes to complete the part number on your order.							
Sea-Doo Neoprene Boots							
Sizes (US)	5	6	7	8	9	10	11 12 13
Sizes (EU)*	36	37-38	39	40-41	42	43-44	45 46-47 48

WETSUITS, ATHLETIC FIT RASHGUARDS AND NEOPRENE SHORTS

Men's	Sizes	XS	S	M	L	XL	2XL	3XL
Chest (in)	34-38	36-40	38-42	40-44	42-46	44-48	46-50	
Waist (in)	28-32	30-34	32-36	34-38	36-40	38-42	40-44	
Hips (in)	34-38	36-40	38-42	40-44	42-46	44-48	46-50	
Height	5'4"-5'6"	5'5"-5'7"	5'8"-6'	5'9"-6'1"	6'1"-6'3"	6'2"-6'4"	6'3"-6'5"	
Weight (lb)	110-160	120-170	130-180	150-200	170-220	190-240	210-270	

Ladies'	Sizes	XS	S	M	L	XL	2XL
Chest (in)	32-35	34-37	36-39	38-41	40-43	42-45	
Waist (in)	24-26	26-28	28-30	30-32	32-34	34-36	
Hips (in)	34-34	36-38	38-40	40-42	42-44	44-46	
Height	5'2"-5'4"	5'3"-5'5"	5'5"-5'7"	5'6"-5'8"	5'7"-5'9"	5'9"-6'1"	
Weight (lb)	90-140	100-150	110-160	130-180	150-200	170-220	

RIDING SUIT, RELAXED FIT RASHGUARDS AND SPORTSWEAR

Men's - Regular 5' 7"- 6' 0"	Sizes	XS	S	M	L	XL	2XL	3XL	4XL	5XL
Chest (in)	33-35	35-38	38-41	41-45	45-49	49-53	53-57	57-61	61-65	
Waist (in)	27-29	29-32	32-35	35-39	39-43	43-48	48-52	52-57	57-62	
Hips (Seat) (in)	33-35	35-38	38-41	41-45	45-49	49-53	53-57	57-61	61-65	
Arm length (in)	30	31	32	33	34	35	35	36	36	
Inseam (in)	31	31 ½	32	32	32	32	32	32	32	

Ladies' - Regular 5' 3"- 5' 8"	Sizes	XS	S	M	L	XL	2XL	3XL	4XL	5XL
Chest (in)	32-35	35-37	37-40	40-43	43-47	47-51	51-55	55-59	59-63	
Waist (in)	26-29	29-31	31-34	34-37	37-42	42-46	46-51	51-55	55-60	
Hips (Seat) (in)	35-38	38-40	40-43	43-46	46-50	50-54	54-58	58-62	62-66	
Arm length (in)	29	30	30	31	31	32	32	33	33	
Inseam (in)	30	30	30	30	30	30	30	30	30	

EXPLORE AN ENTIRE WORLD OF ADVENTURE WITH ALL OF OUR BRP PRODUCTS. [BRP.COM](#)



ski-doo LYNX SEA-DOO can-am ROTAX ALUMACRAFT Manitou QUINTREX



SEA-DOO.COM



| 830201337 | MY23